



**TEAM LEADERS'
GUIDE**

EQUESTRIAN

27 July to 06 August 2024

EN GAMES WIDE O
WIDE OPEN GAME
OUVRONS GRAND
RAND LES JEUX OUV
EN GAMES WIDE O
WIDE OPEN GAME
OUVRONS GRAND
RAND LES JEUX OUV
EN GAMES WIDE O
WIDE OPEN GAME
OUVRONS GRAND
RAND LES JEUX OUV
EN GAMES WIDE O



PARIS 2024

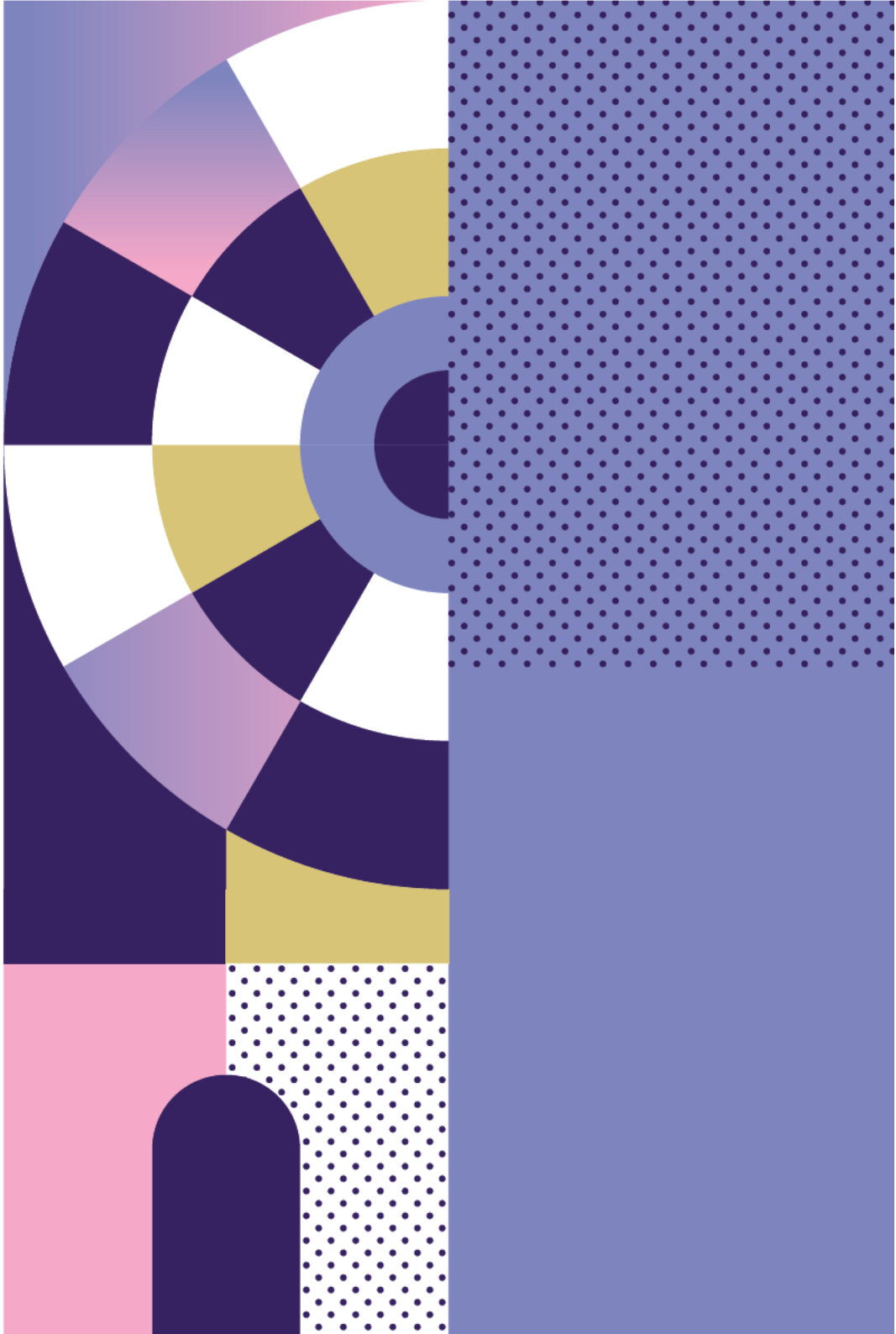



ABOUT THIS GUIDE

Published in June 2024, the series of Team Leaders' Guides offers a summary of competition-related material about each sport at Paris 2024 and provides a variety of information aimed at helping teams in their planning and final preparation for the Games.

All information provided in this Team Leaders' Guide was correct at the time of publication, but some details may change prior to the Games so NOC representatives are urged to regularly check the IOC's NOCnet and myInfo, as well as Paris 2024 website and application, for the latest updates or contact your respective Paris 2024 sport managers.

This information has been developed and approved by the IOC, International Federations and Paris 2024 competition management and may be updated as required leading up to the Games. The Team Leaders' Guides are designed for internal operational use by Paris 2024 stakeholders and should not be publicly shared.

WELCOME



On behalf of the Paris 2024 Organising Committee, I am delighted to present the series of Team Leaders' Guides for the Games of the XXXIII Olympiad.

At Paris 2024, we are proud to organise the first Games under the New Norm of the Olympic Agenda 2020, which focuses on economic, social and environmental efficiency and sets a precedent in the organisation of sports events. Our ambition is to present the first carbon-neutral Games, the first gender-balanced Games and the first Games open to all with the mass participation marathon. Paris 2024 aims to deliver responsible Games whether by using 95 percent of existing or temporary venues and 100 percent renewable energy during the Games, or by favouring a circular economy, sustainable food, and clean mobility, and by preserving the biodiversity on venues. By taking climate and environmental issues into account well before the event, we are breaking new ground in the history of the Games.

One hundred years since the last summer Games in France, Paris 2024 has huge ambitions for the Games in 2024. Our aim is to offer a new event model that is in tune with people's aspirations, especially those of the younger generations, for example by introducing four additional sports such as breaking, sport climbing, skateboarding or surfing.



Paris 2024 will be a spectacular celebration that takes sport into new and unexpected places: from the foot of the Eiffel Tower to the Champ-de-Mars, the Grand Palais, Invalides, Place de la Concorde, and the Château de Versailles. Beyond Paris and its region, the whole country will be the Games' playground. Surfers will master the iconic wave of Teahupo'o in Tahiti (French Polynesia), while shooting athletes will compete in a state-of-the-art facility in Châteauroux. The 27,000 spectators in the Pierre Mauroy stadium in Lille will cheer for the basketball and handball competitions, and football fans have a choice of seven exceptional stadiums across the country, including Marseille. The city will also be the spectacular backdrop for the sailing competitions.

As athletes are the heart of Paris 2024 Olympic Games, we are committed to offer them an exceptional experience, with unique competition venues in iconic sites of Paris and France, such as the foot of the Eiffel Tower, the Château de Versailles or Teahupo'o in Tahiti.

Paris 2024 will leave a positive and lasting impact on the lives of residents by making long-anticipated investments, especially in Seine-Saint-Denis, such as the Olympic Village and the Aquatics Centre. All the facilities that will be used by athletes and delegations during the Games are designed with their legacy in mind so that they can be repurposed as public facilities, housing and offices based on local needs.

We hope that this guide, produced in collaboration with IOC Sport and International Federations, will provide you with the information you need to prepare for your Games.

We are looking forward to welcoming you to the City of Lights in the summer of 2024 for what we hope will be revolutionary Games.

Aurélie Merle

Executive Sport Director

CONTENTS

1

| | |
|--|-----------|
| EQUESTRIAN OVERVIEW | 1 |
| EQUESTRIAN COMPETITION | 2 |
| EVENTING..... | 2 |
| DRESSAGE..... | 2 |
| JUMPING..... | 3 |
| ALL DISCIPLINES..... | 3 |
| PARIS 2024 COMPETITION MANAGEMENT | 5 |
| INTERNATIONAL TECHNICAL OFFICIALS (ITOs) | 6 |
| NATIONAL TECHNICAL OFFICIALS (NTOs) | 8 |
| RULES | 12 |
| JUMPING - DRESSAGE - EVENTING - PRE-COMPETITION CHANGES (LAR) | 13 |
| SUBSTITUTIONS/REPLACEMENTS | 15 |
| SUBSTITUTIONS AND LATE ATHLETE REPLACEMENT (LAR) POLICY | 16 |
| EVENTING..... | 16 |
| DRESSAGE..... | 17 |
| JUMPING..... | 17 |
| TEAM LEADER MEETINGS | 19 |
| PROTESTS AND APPEALS | 19 |
| CLOTHING AND EQUIPMENT | 19 |
| TRANSPORTATION OF HORSES | 20 |
| TRAINING | 21 |
| ACCESS..... | 22 |
| REGULATION..... | 22 |
| TRAINING SESSIONS..... | 23 |

2

| | |
|---|-----------|
| EVENTING | 24 |
| COMPETITION SCHEDULE | 25 |
| COMPETITION FORMAT | 25 |
| SCORING..... | 26 |
| PRE-COMPETITION PROCEDURES | 28 |
| HORSE INSPECTIONS..... | 28 |

| | |
|---|-----------|
| CHEF D'EQUIPE MEETINGS | 29 |
| ATHLETES' HEADSHOTS | 29 |
| DECLARATION OF STARTERS | 30 |
| ARENA FAMILIARISATION | 31 |
| CROSS COUNTRY AND JUMPING COURSE INSPECTIONS | 31 |
| COMPETITION PROCEDURES | 32 |
| WARM-UP PROCEDURES AND CALL TO COMPETITION | 32 |
| KISS AND CRY | 33 |
| NOC TENTS | 33 |
| TRANSPORT OF EQUIPMENT TO THE CROSS COUNTRY AREA | 34 |
| CROSS COUNTRY HORSE COOLING FACILITIES | 34 |
| CROSS COUNTRY TELEVISION TENTS | 34 |
| NUMBER BIB HOLDER - CROSS COUNTRY | 34 |
| POST-COMPETITION PROCEDURES | 35 |
| DRESSAGE AND JUMPING POST-COMPETITION PROCEDURES | 35 |
| CROSS COUNTRY POST-COMPETITION PROCEDURES | 35 |

3

| | |
|--|-----------|
| DRESSAGE | 36 |
| COMPETITION SCHEDULE | 37 |
| COMPETITION FORMAT | 37 |
| SCORING | 39 |
| PRE-COMPETITION PROCEDURES | 39 |
| HORSE INSPECTIONS | 39 |
| CHEFS D'EQUIPE MEETINGS | 40 |
| ATHLETES' HEADSHOTS | 41 |
| DECLARATION OF STARTERS | 41 |
| ARENA FAMILIARISATION | 42 |
| MUSIC SUBMISSION AND PERMISSION CLEARANCES | 42 |
| COMPETITION PROCEDURES | 44 |
| WARM-UP PROCEDURES | 44 |
| CALL TO COMPETITION | 44 |
| FINAL HOLDING AREA (FHA) | 44 |

| | |
|--|----|
| KISS AND CRY | 45 |
| POST-COMPETITION PROCEDURES | 45 |
| LEAVING THE FIELD OF PLAY | 45 |

4

| | |
|--|----|
| JUMPING | 46 |
| COMPETITION SCHEDULE | 47 |
| COMPETITION FORMAT | 47 |
| TEAM COMPETITION | 47 |
| INDIVIDUAL COMPETITION | 48 |
| PRE-COMPETITION PROCEDURES | 49 |
| HORSE INSPECTIONS | 49 |
| CHEFS D'EQUIPE MEETINGS | 50 |
| ATHLETES' HEADSHOTS | 51 |
| DECLARATION OF STARTERS | 51 |
| JUMPING TRAINING SESSION AND ARENA FAMILIARISATION | 52 |
| COURSE INSPECTIONS | 53 |
| COMPETITION PROCEDURES | 54 |
| WARM-UP PROCEDURES | 54 |
| CALL TO COMPETITION | 54 |
| FINAL HOLDING AREA (FHA) | 54 |
| KISS AND CRY | 54 |
| LEAVING THE FIELD OF PLAY | 55 |

5

| | |
|--|----|
| VENUES | 56 |
| CHATEAU DE VERSAILLES (VER) | 57 |
| FIELD OF PLAY (FOP) | 57 |
| STABLES AND ASSOCIATED STORAGE | 58 |
| ISOLATION STABLES | 59 |
| VENUE MAP | 59 |
| VENUE TRANSPORT | 59 |
| VENUE ACCREDITATION OFFICE (VAHO) | 60 |
| VENUE FACILITIES AND SERVICES | 60 |

6

| | |
|--|------------|
| GENERAL INFORMATION | 70 |
| THE OLYMPIC GAMES: ESSENTIALS | 71 |
| PARIS AND FRANCE IN 2024 | 71 |
| THE 2024 OLYMPIC GAMES IN BRIEF | 72 |
| ACCREDITATION | 73 |
| OLYMPIC IDENTITY AND ACCREDITATION CARD (OIAC) | 73 |
| ACCREDITATION CATEGORIES AND PRIVILEGES | 74 |
| ANTI-DOPING | 79 |
| ANTI-DOPING PROGRAMME | 79 |
| OPERATIONS DURING THE GAMES | 80 |
| TRANSPORTATION AFTER COMPLETING DOPING CONTROL ON THE DAY OF THE CLOSING CEREMONY | 80 |
| ARRIVALS AND DEPARTURES | 81 |
| PRIMARY PORTS OF ENTRY (PPOE) | 81 |
| SECONDARY PORTS OF ENTRY (SPOE) | 81 |
| ACTIVATION PERIOD | 82 |
| ARRIVALS & DEPARTURES SERVICE | 83 |
| BAGGAGE AND ATHLETES' OVERSIZED SPORT EQUIPMENT | 84 |
| CEREMONIES | 85 |
| OPENING CEREMONY | 85 |
| CLOSING CEREMONY | 88 |
| VICTORY CEREMONIES | 90 |
| CHAMPIONS PARK | 91 |
| ATHLETE TRANSPORTATION SERVICES | 92 |
| SCHEDULE OF CELEBRATIONS | 92 |
| CHAMPIONS PARK INFORMATION DESK | 92 |
| ENVIRONMENTAL RESPONSIBILITY | 93 |
| RECOMMENDATIONS | 94 |
| MEDICAL SERVICES | 95 |
| OLYMPIC VILLAGE POLYCLINIC | 95 |
| MEDICAL SERVICES AT SATELLITE OLYMPIC VILLAGES | 96 |
| DESIGNATED GAMES HOSPITALS | 98 |
| OLYMPIC VIDEO PLAYER (OVP) | 99 |
| OLYMPIC VILLAGES AND ACCOMMODATION | 99 |
| OLYMPIC VILLAGES DATES OF OPERATION | 99 |
| SECURITY | 100 |

| | |
|---|------------|
| SECURITY AT VENUES | 100 |
| SECURITY OF TRANSFER AND TRANSPORT OPERATIONS | 102 |
| PROHIBITED OR RESTRICTED ITEMS POLICY | 102 |
| OBJECTS CONSIDERED AS “TOOLS OF THE TRADE” | 104 |
| EMERGENCY SERVICES | 105 |
| SPORT INFORMATION CENTRE | 106 |
| MYINFO | 107 |
| TECHNICAL FILMING AT VENUES | 108 |
| TECHNOLOGY | 109 |
| TICKETING AND ACCREDITED SEATING | 109 |
| GAMES-TIME TICKET SALES | 109 |
| COMPLIMENTARY SPORT TICKETS | 109 |
| TRANSPORT | 110 |
| TA TRAINING AND COMPETITION SERVICES | 111 |
| OLYMPIC ROUTE NETWORK (ORN) | 113 |
| INTERCITY TRAVEL | 113 |
| PUBLIC TRANSPORT | 113 |
| TRANSPORT CONNECT (TC) | 114 |
| TRANSPORT DESK | 115 |
| TRANSPORT APP | 115 |
| ATHLETES’ BAGGAGE AND OVERSIZED SPORT EQUIPMENT | 116 |
| SPORT EQUIPMENT INTER-VENUE TRANSPORT | 116 |

7

| | |
|---|------------|
| APPENDICES | 118 |
| OLYMPIC VILLAGE | 119 |
| COMPETITION SCHEDULE | 120 |
| OLYMPIC COMPETITION VENUES | 123 |
| OLYMPIC TRAINING VENUES | 124 |

1

**EQUESTRIAN
OVERVIEW**

EQUESTRIAN COMPETITION

The sport of Equestrian at the Olympic Games consists of three disciplines: Eventing, Dressage, and Jumping.

EVENTING

The Eventing competition at the Paris 2024 Olympic Games will be held from Saturday 27 July to Monday 29 July 2024 at the Château de Versailles venue. Eventing Dressage will be on 27 July, Cross Country on 28 July and Eventing Jumping on 29 July. It is a mixed gender competition and will consist of two (2) medal events, summarised below:

EVENTING (2)

- Individual
- Team

A maximum number of three (3) athletes per nation are allowed to enter the Olympic Competitions. Each team is entitled to one (1) Ap Alternate athlete and/or one (1) Reserve horse. A maximum of sixteen (16) Reserve horses for Eventing will be authorised to be entered and stabled in Olympic stables for substitution reasons as outlined in the Qualification Procedure.

DRESSAGE

The Dressage competition at the Paris 2024 Olympic Games will be held from Tuesday 30 July to Sunday 4 August at the Château de Versailles venue. It is a mixed gender competition and will consist of two (2) medal events, summarised below:

DRESSAGE (2)

- Team Final Grand Prix Special
- Individual Final Grand Prix Freestyle

A maximum number of three (3) athletes per nation are allowed to enter the Equestrian Events at the Olympic Games. Each team is entitled to one (1) Ap Alternate athlete and one (1) Reserve horse. A maximum of fifteen (15) Reserve horses for Dressage will be authorised to be entered and stabled in Olympic stables for substitution reasons as outlined in the Qualification Procedure.



JUMPING

The Jumping competition at the Paris 2024 Olympic Games will be held from 1 to 6 August 2024 at the Château de Versailles venue. It will consist of two (2) medal events, summarised below:

JUMPING (2)

→ Team

→ Individual

A maximum number of three (3) athletes per nation are allowed to enter the Equestrian Events at the Olympic Games. Each team is entitled to one (1) Alternate athlete and/or one (1) Reserve horse. A maximum of twenty (20) Reserve horses for Jumping will be authorised to be entered and stabled in Olympic stables for substitution reasons as outlined in the Qualification Procedure.

ALL DISCIPLINES

In case of disqualification of an athlete and/or horse at any time during the Olympic Games, substitution of the disqualified athlete and/or horse will be permitted providing the substitution is made within the deadline for substitutions for the competition concerned and providing the reserve athlete and/or horse has/have not been previously disqualified for the entire Olympic Games or for the competition in question.

KEY DATES

| | |
|---------------------|--|
| 24 June 2024 | FEI Deadline for achieving Olympic Minimum Eligibility Requirements (MERs) for all athlete/horse combinations |
| 25 June 2024 | FEI Deadline for NFs to send Certificates of Capability to FEI |
| 8 July 2024 | Sport entries final deadline (23:59 Paris time) |
| 18 July 2024 | Olympic Village official opening |
| 24 July 2024 | Arrival of the first horses (Eventing) Venue opening athletes' welcome and Start of Equestrian training Grooms' accommodation official opening |
| 26 July 2024 | Arrival of the horses (Dressage) |

| | |
|-----------------------|--|
| 26 July 2024 | Opening Ceremony |
| 27 July 2024 | Start of Equestrian competition Start of Eventing competition—Eventing Dressage |
| 28 July 2024 | Eventing competition—Eventing Cross Country |
| 29 July 2024 | End of Eventing competition—Eventing Jumping Team Final/Individual Qualifier & Individual Final |
| 30 July 2024 | Arrival of the horses (Jumping) |
| 30 July 2024 | Start of Dressage competition Dressage Grand Prix Team and Individual Qualifier Day 1 |
| 31 July 2024 | Dressage competition Dressage Grand Prix Team and Individual Qualifier Day 2 |
| 1 August 2024 | Start of Jumping competition Jumping Team Qualifier |
| 2 August 2024 | Jumping Team Final |
| 3 August 2024 | Dressage competition Dressage Team Grand Prix Special |
| 4 August 2024 | End of Dressage competition Dressage Individual Grand Prix Freestyle |
| 5 August 2024 | Jumping Individual Qualifier competition |
| 6 August 2024 | End of Jumping competition Jumping Individual Final |
| 11 August 2024 | Closing Ceremony |
| 13 August 2024 | Olympic Village closes |



PARIS 2024 COMPETITION MANAGEMENT

| PARIS 2024 EQUESTRIAN | | | |
|--|------------|-----------|-----|
| Competition Delivery Representative | ROBERT | Sylvie | FRA |
| Equestrian Sport Manager | MOREL | Jean | FRA |
| Project Manager | GUILLOTEAU | Laurane | FRA |
| Equestrian Competition Manager (Eventing) | VARILLON | Jean-Marc | FRA |
| Equestrian Competition Manager (Eventing) | BOUSQUET | Laurent | FRA |
| Equestrian Competition Manager (Eventing) | BLANC | Guillaume | FRA |
| Equestrian Competition Manager (Jumping) | DE THOISY | Geoffroy | FRA |
| Equestrian Competition Manager (Jumping) | TAITE | Louise | FRA |
| Equestrian Competition Manager (Jumping) | GUIBERT | Marie | FRA |
| Equestrian Competition Manager (Dressage) | FINCKE | Georg | GER |
| Equestrian Competition Manager (Dressage) | FERRER | Didier | FRA |
| Sport Information Manager | GAUTIER | Ines | FRA |

INTERNATIONAL TECHNICAL OFFICIALS (ITOs)

| ALL DISCIPLINES | | | |
|---|--------------------|--------------|-----|
| FEI Technical Delegate (Eventing) | KONARSKI | Marcin | POL |
| FEI Technical Delegate (Jumping) | NOGUEIRA JORGE | Guilherme | BRA |
| FEI Dressage Delegate | TRUPPA | Vincenzo | ITA |
| FEI Foreign Veterinary Delegate | SANDLER-BURTNESS | Emily | USA |
| Music Specialist (inc. DRE eventing) | HINZKE | Markus | GER |
| FEI Tribunal Chair | RODRIGUEZ | Jose Alfonso | MEX |
| FEI Tribunal Member | PITTS | Diane | USA |
| | TORRENTE | Cesar | COL |
| Horse Welfare Coordinator | CORDE | Richard | FRA |
| Music Specialist (inc. DRE eventing) | HINZKE | Markus | GER |
| FEI Footing Specialist | POELS | Bart | BEL |
| | ROEPSTORFF | Lars | SWE |
| FEI Vet Commission—President | Dr GRISARD | Thierry | FRA |
| FEI Vet Commission—Associate member | Dr FREITAS | Juliana | BRA |
| | Dr PETERS | Julius | NED |
| Testing Veterinarian | GRANDCOLLOT-CHABOT | Marie | FRA |
| | TWEISSI | Ali | UAE |
| Examining Veterinarian | ELLIOTT | Christopher | USA |
| | NEWITT | Howard | GBR |
| FEI Overall Chief Steward | HIRSCH | Cesar | VEN |
| FEI Steward | CESELLI | Alessandra | ITA |
| Dressage Chief Steward | CHAPMAN | Daniel | GBR |





| | | | |
|---|------------|----------|-----|
| Dressage—Assistant Chief Steward | DESCHAUWER | Didier | BEL |
| Eventing Chief Steward | BÁZÁR | György | HUN |
| Eventing—Assistant Chief Steward | MYRSKOG | Pia | FIN |
| Jumping Chief Steward | HERNEK | Maria | SWE |
| Jumping—Assistant Chief Steward | MAUDLIN | Charles | IRL |
| FEI Steward | OHTANI | Tomohiro | JPN |
| FEI Steward | GOMEZ SU | Monica | MEX |

DRESSAGE

| | | | |
|----------------------------------|------------|----------|-----|
| Ground Jury President | SALEH | Raphaël | FRA |
| Ground Jury Member | LEHRMANN | Henning | GER |
| | WESSELS | Isobel | GBR |
| | SANDERS | Mariette | NED |
| | RINGMARK | Magnus | SWE |
| | OSINSKI | Michael | USA |
| | BAARUP | Susanne | DEN |
| Judges' Supervisory Panel | GARDNER | Andrew | GBR |
| | SEEFRIED | Mary | AUS |
| | VAN BERGEN | Henk | NED |

EVENTING

| | | | |
|--------------------------------------|------------|-----------|-----|
| Ground Jury President | KLINGSPOR | Christina | SWE |
| Ground Jury Member | LE SAUCE | Xavier | FRA |
| | STEVENSON | Robert | USA |
| Jumping Test Judge | ALVADO | Patrice | FRA |
| Assistant Technical Delegate | BILEITCZUK | Gaston | FRA |
| Cross Country Advisor | CLAPHAM | Richard | GBR |
| Cross Country Course Designer | LE GOUPIL | Pierre | FRA |
| Jumping Course Designers | VARELA | Santiago | ESP |
| | BODO | Gregory | FRA |

| JUMPING | | | |
|---------------------------------------|------------------|----------|-----|
| Ground Jury President | HESKETH-JONES | Frances | ITA |
| Ground Jury Member | ALVADO | Patrice | FRA |
| | BRASPENNING | Harrij | NED |
| | DISTLER | David | USA |
| | FUGLY | Karoly | HUN |
| Limb Sensitivity Liaison Judge | CARVALHO MARTINS | Manuel | POR |
| Course Designers | VARELA | Santiago | ESP |
| | BODO | Gregory | FRA |

NATIONAL TECHNICAL OFFICIALS (NTOs)

| ALL DISCIPLINES | | | |
|---------------------------------|-----------------|----------|-----|
| Screens Team Leader | PAGES de COORDE | Arnaud | FRA |
| Horse Rescue Team Leader | LAMBERTINI | Lorenzo | FRA |
| Flower Decoration | PESENTI | Federica | ITA |

| HORSE CLINIC | | | |
|--|-----------|--------------|-----|
| Equine Physical Therapist Team Leader | MARQUES | João Paolo | POR |
| Veterinary Clinic Team Leader | PICANDET | Valérie | FRA |
| Horse Ambulance Team Leader | LAURENÇON | Emilie | FRA |
| Treating Vets Team Leader | LEONARD | Aurélien | FRA |
| Veterinary Administrator Team Leader | HEITZMAN | Aude-Gaëlle | FRA |
| Veterinary Clinic Emergency Surgery Team Leader | TESSIER | Caroline | FRA |
| Farrier Team Leader | CHABERT | Guillaume | FRA |
| | RENAULT | Pierre Henri | FRA |
| Biosecurity Team Leader | VERCKEN | Camille | FRA |





| | | | |
|---|----------------|-------------|-----|
| Imaging Specialist Team Leader | BERGMAN | Eric | BEL |
| | COUDRY | Virginie | FRA |
| Veterinary Technician Team Leader | BUIS | Muriel | FRA |
| Veterinary Cross Country Team Leader | TRICAUD | Cyril | FRA |
| Veterinary Night Shift Leader | THEVENOT | Jérôme | FRA |
| | TESSON | Camille | FRA |
| | CONGARD | Laura | FRA |
| Testing Technician | GRANDCOLLOT | Jeanne | FRA |
| | VAUCHER-LOYSEL | Catherine | FRA |
| | PALLIPAT | Abdul Jabar | IND |
| | FLEMING | Megan | CAN |
| | RAKOWSKA | Alicja | POL |
| | GOMEZ CANO | Maria | ESP |

DRESSAGE

| | | | |
|--|-----------------|----------|-----|
| Dressage Scribes Coordinator Scribe Support & Results Liaison | MEDOLAGO | Gérard | FRA |
| C Judge Assistant | RODDE | Patrick | FRA |
| Dressage Scribes | LOYAU | Thomas | FRA |
| | ARANDA GONZALES | Mickael | FRA |
| | DENIS | Gaëtan | FRA |
| | VOS | Andrea | NED |
| | GEYSEN | Benjamin | BEL |
| | DROHM | Monica | NED |
| | NIEL | Patrick | FRA |
| Dressage Judges Supervisory Panel Scribe | WALTER | Lukasz | POL |

| JUMPING | | | |
|---------------------------------|---------------------|----------------|-----|
| Field of Play Arena Crew | LCHAT | Gérard | SUI |
| | ROYANT | Yann | FRA |
| | TROUILHET | Xavier | FRA |
| | FERNANDEZ DE CAÑETE | Isabelle | ESP |
| | BOIX GRACIA | Elena | ESP |
| | GRANT | Peter | CAN |
| | TRAVIGLIATTI | Elio | ITA |
| | MIKKOLA | Johanna | FIN |
| | BRENIER | Jean-Sebastien | FRA |
| | SHEITANOV | Teodor | BUL |
| | VONCK | Bart | BEL |
| Assistant Judge | MARIOT | Pierre | FRA |

| EVENTING | | | |
|---|--------------|------------|-----|
| Ice Team Leader | CHAMBAUD | Thierry | FRA |
| Cross Country Controller | DE NAGOURSKI | Louis | FRA |
| Crossing Point Team Leader | KACZMAREK | Didier | FRA |
| Sector Steward | BLANC | Christophe | FRA |
| | LYTTLE | John | IRL |
| | MAZOYER | Rafael | FRA |
| | PLAZA | Pablo | ARG |
| | BUZZARD | Adrian | GBR |
| Cross Country Fence Judge Team Leader | SOUVESTRE | Pierre | FRA |
| Stopping Points & Start/Finish Timekeeping Team Leader | RISSE | Franck | FRA |





| STEWARDS | | |
|------------------|------------|-----|
| GONZALEZ ESCOBAR | Christina | COL |
| FRANSSON | Catharina | SWE |
| WASSMANN | Michael | GER |
| JACOBS RECINOS | Lawrence | GUA |
| PINTER | Zsofia | HUN |
| ACOSTA | Zherwin | PHI |
| LACASSIE | Alexia | FRA |
| HENRY | Lucie | FRA |
| DE PINDRAY | Sharon | FRA |
| DANIERE | Anne | FRA |
| REED | Dan | USA |
| GAVORNIKOVA | Silvia | SVK |
| MARTIN | Nicolas | FRA |
| DISS | Sébastien | FRA |
| SEROMENHO | Dinario | POR |
| LONGIS | Gérard | FRA |
| BRUERE | Patrick | FRA |
| CHANTELOUBE | Gilles | FRA |
| FARBROT | Harald | NOR |
| EICKERSHOFF | Ulrich | GER |
| CASTELLE | Thierry | FRA |
| KJAERNES | Maia-Helen | NOR |
| FALL | Janet | USA |
| AL REDHA | Lynn | UAE |
| LEFEVRE | Isabelle | FRA |
| ARNE | Veronique | FRA |
| DAVIDSON | Beth | USA |
| JUVIN | Philippe | FRA |
| CHRISTIE | Helen | NZL |

| | | |
|------------------|------------------|-----|
| DI MARTINO | Pierre | FRA |
| GORRETTA | Lisa | USA |
| ESLAN | Camille | FRA |
| SEJALON | Philippe | FRA |
| CHOC | Petra | AUT |
| BIANCONE | Maria | USA |
| MOHAJER IRVANLOO | Ali | IRI |
| VAN DAELE | Jacques | BEL |
| NIELSEN | Per | DEN |
| COURATIER | Cecile | FRA |
| KINNEN BEIER | Joelle Catherine | LUX |
| BRUNNBERG MAULET | Anna | FRA |
| GROSJEAN | Marie-Hélène | FRA |
| VIVANCOS | Isabelle | FRA |
| VAN DE VENNE | Har | NED |
| CHAUSSINAND | Laurence | FRA |
| COTTAM | Jan | GBR |
| FARWICK | Caro | GER |

RULES

The Dressage, Eventing and Jumping competitions will be held in accordance with the editions of the following regulations that are in force at the time of the Games:

- FEI Rules for Dressage
<https://inside.fei.org/fei/disc/dressage/rules>
- FEI Rules for Eventing
<https://inside.fei.org/fei/disc/eventing/rules>
- FEI Rules for Jumping
<https://inside.fei.org/fei/disc/jumping/rules>
- FEI Regulations for Equestrian Events at the Olympic Games
<https://inside.fei.org/fei/games/paris2024/rules-equestrian-events>





FEI Veterinary Rules

→ <https://inside.fei.org/content/fei-veterinary-rules>

The Olympic Charter

→ <https://olympics.com/ioc/olympic-charter>

In accordance with Rule 46 of the IOC Olympic Charter, the FEI will be responsible for the technical control and direction of Equestrian events Paris 2024.

Disclaimer: In the event of any discrepancy between this document and the FEI Rules and Regulations (including the FEI Olympic Regulations) the FEI Rules and Regulations will prevail.

JUMPING - DRESSAGE - EVENTING - PRE-COMPETITION CHANGES (LAR)

Any Pre-competition Change can only be made with another Athlete/Horse combination that has obtained the Minimum Eligibility Requirement for participation according to the relevant discipline Rules and duly entered on the FEI List of Nominated Entries from 25 June 2024. (Olympic Regs Art 609.1.2).

For Jumping, Dressage, a maximum of four Horses from Nations qualified with a Team and one Horse for Nations qualified with an Individual may be stabled at the Olympic venue at the same time. Only four Athlete/Horse combinations can be entered on the Definite Entry list for the teams and only one Athlete/horse combination can be entered for the Individual of each Nation in Jumping and Dressage.

For Eventing, a maximum of four Horses for Nations qualified with a Team and, either one Horse for Nations qualified with one Individual or two Horses for Nations qualified with two Individuals, may be stabled at the Olympic venue at the same time.

For administrative purposes, the deadline for the LAR procedure (approved by the Paris2024 OC, IOC and FEI) involving the switch of an Athlete/Horse combination from outside of the Olympic stables, needs to be completed at the latest two hours before the first Horse Inspection of the respective discipline.

→ Eventing LAR: 26 July 07:30 – first Horse Inspection at 09:30

→ Dressage LAR: 28 July 05:00 – first Horse Inspection at 07:00

→ Jumping LAR: 31 July 05:30 – first Horse Inspection at 07:30 (first possibility for Pre-competition Changes)

Jumping second possibility for Pre-competition Changes - between the first Horse Inspection and the start of Jumping Team Qualifier & Individual Qualifier

For NOCs qualified with a team, Pre-competition Changes can be made two hours before the starting time of the Team qualifier or between the Team Final and the Individual qualifier but no later than two hours before the Individual qualifier with a horse at the Olympic stables.

To be eligible to take part in the Horse Inspection (Individual) on Saturday 3 August 2024, all Horses must have been presented at the first Horse Inspection on **Wednesday 31 July**.



SUBSTITUTIONS/REPLACEMENTS

A substitution is defined as any change of an athlete/horse combination that is made after the relevant pre-competition change deadline. Substitution of non-team athletes is not permitted. An athlete/horse may only be substituted with the Ap Alternate athlete/Reserve horse.

In all circumstances, substitutions will only be allowed in the event of an accident or illness of an athlete and/or horse, i.e. for medical/veterinary reasons, and upon the presentation of the appropriate medical/veterinary certificate of the team doctor/team veterinarian whose decision shall be final.

If a team does not have a team doctor, the medical certificate must be signed by a doctor present on site/in the Olympic Village and appointed by the team/NOC, whose decision shall be final and not subject to further approval.

If a team does not have a team veterinarian, the veterinary certificate must be signed by a veterinarian present on site and appointed by the team/NOC, whose decision shall be final and not subject to further approval.

SUBSTITUTIONS AND LATE ATHLETE REPLACEMENT (LAR) POLICY

All substitutions must be validated by OCOG Competition Management, the FEI and IOC according to the Late Athlete Replacement (LAR) Policy.

Each team may substitute a maximum of one (1) athlete/horse combination during the event.

EVENTING

A substitution may only be made provided it is completed during one of the following periods:

- After the dressage test up to two (2) hours before the start of the Cross Country test; or
- After the Cross Country test up to two (2) hours before the start of the team jumping test.

Such a substitution will incur penalties.

For eventing, where a substitution is made in relation to a horse, that horse must have been presented at and been accepted at the first horse inspection in order to be eligible to participate in the Cross Country test. In relation to the substitution of a horse after the Cross Country test and before the team test, the horse that is being substituted in must have been presented at the first horse inspection and have been presented and been accepted at the second horse inspection.

DRESSAGE

Substitutions may only be made between the end of the Grand Prix and up to two (2) hours before the start of the Grand Prix Special. When a substitution is made concerning a horse, the horse (i.e. the replaced horse) must have been presented and accepted



at the first horse inspection in order to be eligible to participate in the Grand Prix Special.

JUMPING

A substitution may only be made provided it is completed during the period between the end of the Jumping Team Qualifier and up to two (2) hours before the start of the Jumping Team Final, according to the rules under the Jumping section below. For Jumping, where a Substitution is made in relation to a horse, that horse (i.e. the horse that is being substituted in) must have been presented at and been accepted at the First horse Inspection in order to be eligible to participate in the Team Final.

→ AP ALTERNATE ATHLETES

Should an athlete be substituted, their Olympic accreditation and entitlements will be transferred to the Ap Alternate athlete and the replaced athlete will lose their privileges.

FOR INFORMATION:

| PRE-COMPETITION CHANGE / SUBSTITUTION / LAR DEADLINE | | | |
|--|--|----------|-------|
| Eventing | LAR Deadline | 26 July | 07:30 |
| | Dressage Pre-Competition Change Deadline | 27 July | 07:30 |
| | Cross Country Last Substitution Deadline | 28 July | 08:30 |
| | Jumping Last Substitution Deadline | 29 July | 09:00 |
| Dressage | LAR Deadline | 28 July | 05:00 |
| | Pre-Competition Change Deadline | 30 July | 09:00 |
| | Last Substitution Deadline | 3 August | 08:00 |
| Jumping | TEAM—LAR Deadline | 31 July | 05:30 |
| | TEAM—Pre-Competition Change Deadline | 1 August | 09:00 |
| | TEAM—Last Substitution Deadline | 2 August | 12:00 |
| | INDIVIDUAL—LAR Deadline | 3 August | 12:00 |
| | INDIVIDUAL—Pre-Competition Change Deadline | 5 August | 12:00 |

TEAM LEADER MEETINGS

The following Team Leader meetings will take place in a dedicated meeting room.

| DATE | TIME | MEETING |
|--------------|-------------|----------------|
| 23 July 2024 | 18:00-19:00 | 1st TL Meeting |
| 26 July 2024 | 08:00—09:00 | 2nd TL Meeting |
| 29 July 2024 | 09:00—10:00 | 3rd TL Meeting |
| 31 July 2024 | 09:00—10:00 | 4th TL Meeting |

PROTESTS AND APPEALS

The procedure regarding the lodging of protests or appeals is laid down in the FEI General Regulations.

1. Protest to the Ground Jury must be accompanied by a deposit of the equivalent of one hundred and fifty Swiss francs (CHF 150).
2. Appeals to the FEI Tribunal must be accompanied by a deposit of the equivalent of five hundred Swiss francs (CHF 500).
3. No deposit is required for protests concerning Abuse of horses.
4. Appeals to the Court of Arbitration for Sport (CAS) must be made in accordance with Rule 61 of the Olympic Charter and the CAS Arbitration Rules for the Olympic Games.

CLOTHING AND EQUIPMENT

Clothing and equipment used by athletes and other participants in the Dressage, Eventing and Jumping competitions at the Olympic Games must comply with the documents listed below:

- FEI Rules for Dressage
<https://inside.fei.org/fei/disc/dressage/rules>
- FEI Rules for Eventing
<https://inside.fei.org/fei/disc/eventing/rules>





- FEI Rules for Jumping
<https://inside.fei.org/fei/disc/jumping/rules>
- FEI Regulations for Equestrian Events at the Olympic Games
<https://inside.fei.org/fei/games/paris2024/rules-equestrian-events>
- **IOC Guidelines Regarding Authorised Identifications for the Games of the XXXIII Olympiad, Paris 2024 for equestrian:**
<https://stillmed.olympics.com/media/Documents/Olympic-Games/Paris-2024/FEI.pdf>

The prohibition of any advertising and publicity in and above Olympic sites (as expressed in the Olympic Charter) is one of the aspects that differentiate the Olympic Games from other international events. This principle is reflected in the Bye-law to Rule 50 of the Olympic Charter. Detailed information on the implementation of Rule 50 to clothing, equipment, accessories and other items is detailed in the IOC's Guidelines Regarding Authorised Identifications for the Games of the XXXIII Olympiad, Paris 2024, which has been distributed by the IOC to all NOCs, IFs and sporting goods manufacturers.

Please refer to the complete [Guidelines Regarding Authorised Identifications](#) document published also on FEI Olympic Webpage for detailed information and instruction on all aspects of Rule 50 and its application and enforcement at the Paris 2024 Olympic Games.

TRANSPORTATION OF HORSES

Concerning the shipping, no official agent has been appointed by the Paris 2024 Organising Committee meaning that all NOCs/NPCs will be allowed to work with the shipping agent of their choice.

Nevertheless, **Mr. Philippe APERT, HORSE LOGISTIC COMPANY (HLC)** has been chosen as Official Contact regarding:

- Equine Freight
- Customs Procedures
- Sanitary Formalities
- Horse import/export to and from France as well as intra-EU topics

Mr. APERT will be able to support any NOC regarding all these subjects and associated matters.

The chosen shipping agent must contact Mr. APERT in order to properly organise the introduction and re-export of horses into and from France and their arrival to the Venue (Château de Versailles) according to the regulation.

HORSE LOGISTIC COMPANY

Mr. Philippe APERT

+33 6 07 76 42 43 (WhatsApp available)

Email: customs.gles@gl-events.com

In any case, all necessary information below about each horse is mandatory:

- Location at D-15 before the arrival in Versailles and D+15 after departure from Versailles*
- Date of entrance to France and location(s) where horse/s are staying in France prior to the competition*
- All mandatory customs and sanitary documents.

*The information relating to the traceability of horses is requested for biosecurity & health and safety purposes in order to ensure the best possible sanitary surveillance and security in the host departments. It must be entered in FEI

HorseApp. Information and procedures are provided on the FEI website here :

<https://howto.fei.org/content/20/292/en/how-to-provide-the-equine-health-requirements-specifically-requested-for-the-paris-2024-olympic-games.html>.

Customs status reminder:

- ATA Carnet
- or
- Bonded temporary admission

All questions and information must be sent to:

customs.gles@gl-events.com

Each carrier must respect the regulation concerning the transport of horses (including the certificate of transport “TYPE2” for the company and trucks validated on TRACES system).

For any questions, refer to the Equestrian Freight Manual at <https://inside.fei.org/fei/games/paris2024/oc-reference-documents>.





TRAINING

ACCESS

Training days will be accessible only to holders of a valid accreditation.

Specific passes for training venues (Training Access Passes) will no longer be in place for the Paris 2024 Games, but the requirements are integrated instead into “P” accreditation quotas.

“P” Accreditation allow access to specific venues for personal coaches, support personnel and training partners:

“P” accreditations will not be considered when calculating the bed allocation in the Olympic Village(s) and will need to make their own provision to obtain a visa to enter French territory.

Please note that “P” accredited persons do not have access to the Athletes Lounges, the Olympic or Paralympic Village

Please note that “P” accredited persons do not have access to the Same Discipline Athletes tribune.

“P” accreditations will only be available to NOC/NPCs who have filled their “Ao” quota

“P” accreditations are nominative and non-transferrable.

“P” accredited persons allowed at any given time on venue: 10 per NOC

Access to stable area with supplementary access control device (SCAD) - According to FEI Stables Access Policy and in accordance with FEI Veterinary Regulations

REGULATIONS

Training for the equestrian competitions will take place at the Paris 2024 Equestrian venue at Château de Versailles. Detailed training timetables will be drawn up by the FEI Chief Steward’s office and will be conveyed to the NOCs ahead of and during the Games.

All training facilities will be approved by the FEI and will comply with Rule 50 and Bye-law to Rule 50 of the IOC Olympic Charter.

All training areas near the FOP are visible to all accredited personnel, including the press and media. The latter are also allowed to attend the FOP Familiarisation / Training sessions.

TRAINING SESSIONS

From 26 July 2024, training will start at 06:30 and finish between 20:30 and 21:00 depending on the arenas and the days. The training areas will be allocated to NOCs. The training schedule will be managed by the FEI Stewards' Office. The schedule will be available on myInfo, at the venue SID, and at the Sport Information Centre (SIC) in the Olympic Village. Please note that training times and dates are subject to change. Any updates to the schedule will be communicated to the NOCs via myInfo, the venue SID, and the SIC at the Olympic Village. All enquiries and requests regarding training should be directed to the venue SID, who will refer the matter on to the FEI Stewards' Office if necessary.

There will be no official sessions on the afternoon of the Opening Ceremony (26 July). Venue will remain accessible. No transportation services after 13:00.

→ VETERINARY AND FARRIER SERVICES

Refer to the "[Veterinary Services](#)" and "[Farriery](#)" paragraphs in the "Venues" section.

1 2 3

EVENTING

COMPETITION SCHEDULE

| SESSION | TIME | DURATION | EVENT |
|---|---------------|----------|--|
| Saturday 27 July 2024 — Château de Versailles | | | |
| EQE01 | 09:30 – 18:30 | 9:00 | Eventing Dressage (65 starters) |
| Sunday 28 July 2024 — Château de Versailles | | | |
| EQE02 | 10:30 – 15:30 | 5:00 | Eventing Cross Country (65 starters) |
| Monday 29 July 2024 — Château de Versailles | | | |
| EQE03 | 11:00–13:30 | 2:30 | Eventing Jumping—Team Final/ Individual Qualifier (65 starters) |
| EQE04 | 15:00–16:40 | 1:40 | Eventing Jumping—Individual Final (25 starters) Eventing Team Victory Ceremony Eventing Individual Victory Ceremony |

* Finishing times of competitions may change. All medal ceremonies will take place within 10 minutes of the arena being cleared.

COMPETITION FORMAT

The Eventing competition consists of a team event and an individual event. Both the team and individual events include Dressage, Cross Country and Jumping tests, and the results of each test count toward both events.

In the team event, each team is composed of three (3) athlete/horse combinations and the team points are the sum of the points of the three (3) athletes in each test. The individual classification is then determined after an additional jumping test.

The individual jumping test will take place after the team event, on the same day. The best 25 athlete/horse combinations (including all athletes tied for 25th place after the team events) having completed all three tests qualify for the final.

Athletes ride the same horse throughout all three (3) tests for the individual final.





→ DRESSAGE TEST

The Eventing Dressage test will be held on Saturday 27 August, the first day of competition, and will consist of compulsory movements to evaluate the horse's obedience, flexibility and harmony with the athlete. Judges award marks for each movement, and the total score is then converted into penalty points to which the obstacle or time penalties of the Cross Country and jumping tests are added.

→ CROSS COUNTRY TEST

The Eventing Cross Country test will take place the next day, on Sunday 28 August, and will consist of a single test. Each athlete/horse must complete the course within a prescribed length of time without obstacle errors. The length of the course will be approximately 5,400m, with a maximum number of 38–42 efforts.

→ JUMPING TEST

On Monday 29 August, the competition will continue with a first jumping test. This will determine the medal classification in the team event. This will be followed the same day by the individual final jumping test, in which the top-ranked 25 athletes from the first three (3) phases will participate. This final event will determine the individual classification and will determine the individual medal allocation.

SCORING

In the eventing dressage test, each athlete's marks awarded by the judges are converted into penalty points. In the Cross Country and jumping tests, each athlete's penalties for faults at obstacles are added to the penalties that the athlete may have incurred for excess time. Penalty points incurred during the Cross Country phase will be added to the dressage scores; to this total will then be added penalty points incurred during the jumping phase.

After the dressage test, the Cross Country test and the first jumping test, the 25 best athletes (including all athletes tied for 25th place) having completed all three tests qualify for the individual final.

The final ranking of the athletes in the individual event will be determined by the combined points earned in all four (4) tests (dressage, Cross Country, team final jumping test, individual final jumping).

For the team classification, the following penalties will be allocated for the non-start/non-completion of a test for any reason: dressage = 100, Cross Country = 200 and jumping = 100.

An athlete/horse combination may be substituted by a reserve combination for medical/veterinarian reasons in any of the three tests, from the moment the test has started. Only one (1) substitution per team is allowed and such substitution will incur a penalty for the team of 20 points. No substitution is permitted where the combination has been eliminated for dangerous riding, abuse of horse, or where the combination has been disqualified.

The winning team is the one with the lowest total number of penalty points, after adding together the final scores of the three best-ranked athletes in the team. In the event of equality between any two or more teams, the classification will be decided by:

The best combined highest three (3) placings.

- Priority will be given to the team with three (3) same athletes/horse completing three (3) tests without substitution.
- Then the team with two (2) athletes/horse completing three (3) tests without substitution.
- Then the team with only one (1) athlete/horse completing the three (3) tests without substitution.

In the event of equality between two or more teams with the same number of substitutions, the classification will be decided by the best combined highest placings of the combinations having completed all three tests. For example, a team with athletes ranked individually second, eighth and twelfth (team total 22) will be placed higher than a team with athletes ranked first, seventh and fifteenth (team total 23).

- If the tie remains, the classification will be decided by the best combined Cross Country score (including faults at obstacles, time penalties and other penalties incurred) of the combinations within each team having completed all three (3) tests.
- If the tie remains, the classification will be decided by the best combined team jumping test score (including faults at obstacles, time penalties) of the combinations within each team having completed all three (3) tests.



- If the tie remains, the classification will be decided by the best combined dressage score of the combinations within each team having completed all three (3) tests.
- If there is still equality the tie will remain in the final classification, by order of NOC codes.

In the individual event, the final classification will be determined by the total number of penalty points incurred in all four (4) tests and the athlete with the lowest total number of penalty points will be declared the winner.

In the event of a tie, classification will be decided by the following tiebreakers, in this order:

- The best Cross Country score including faults at obstacles and time penalties and other penalties incurred during the Cross Country test.
- If the tie remains, the classification will be decided in favour of the athlete with the best score in dressage.
- If the tie remains, the classification will be decided by the Cross Country time closest to the optimum time.
- If the tie remains, the best individual final jumping score (time and obstacles).
- If the tie remains, the athlete with best team competition jumping score (time and obstacles).
- If the tie remains, the best time (fastest) in the individual final jumping test.
- If the tie remains, the best overall impression mark in the dressage test.
- If the tie remains, the tied athletes will remain in the final classification, by order of NOC codes.

PRE-COMPETITION PROCEDURES

HORSE INSPECTIONS

Each horse must undergo a clinical veterinary examination on arrival at the stables of the Château de Versailles.

Each horse must also undergo the first horse inspection, on 26 July 2024, prior to the first day of competition (dressage test), and the second horse inspection (29 July 2024), prior to the jumping test. These are intended to confirm the horse's fitness to compete. The veterinarian will also perform an examination on each horse after completion of the Cross Country test.

| DATE | TIME | ACTIVITY |
|--------------|-------------|-------------------------|
| 26 July 2024 | 09:30—11:00 | First horse inspection |
| 29 July 2024 | 07:30—09:00 | Second horse inspection |

These two (2) inspections are only open to accredited.

CHEF D'EQUIPE MEETINGS

The following Chef d'Equipe meetings will take place in a dedicated meeting room. Attendance is limited to Chef d'Equipe and/or the person representing the competing athlete(s). Chef d'Equipe meetings are scheduled to coordinate activities and share the most relevant information. The first Chef d'Equipe daily meeting will be held on 24 July 2024. At least one meeting will be held every day from 24 to 28 July 2024.

| DATE | TIME | ACTIVITY |
|--------------|----------------------------|--|
| 24 July 2024 | 11:00—12:00 18:00—19:00 | Cross Country CE intern Meeting + Cross country Course Walk Official presentation Official |
| 25 July 2024 | 18:15—19:15 | Daily CE Meeting |
| 26 July 2024 | 11:30—12:15 | 2 nd CE Meeting (Dressage) + Declaration of Starters |
| 27 July 2024 | 19:00—19:45 | 3 rd CE Meeting (Cross Country) |
| 28 July 2024 | 18:00—18:45 | 4 th CE Meeting (Jumping) |

Minutes will be taken and emailed to Chefs d'Equipe after each meeting subject to the provision of a valid email address by the NOC.

ATHLETES' HEADSHOTS

Each athlete/team is required to attend the official headshot photoshoot, for Sport Presentation and Broadcast purposes.

| DATE | TIME | ACTIVITY |
|--------------|-------------|---|
| 25 July 2024 | 08:30—17:45 | Technical Meeting room (near the NOC centre/ Sport Info Desk) |



Athletes will be required to either wear their competition outfit or their NOC uniform. Chefs d'Equipe will be told in advance which one will be required for their athletes. Athletes' outfits should follow Rule 50 (no logos) of the Olympic Charter during the official photoshoot. Please note that sunglasses and tinted glasses are prohibited, and that hats or scarves should be avoided.

If athletes miss the dedicated session, a studio is open from 08:00 to 22:00 in the Olympic Village in the Bastille Services Centre building, on the first floor.

DECLARATION OF STARTERS

Declarations of starters should be made at the venue NOC Centre after the first horse inspection. The relevant forms will be available at the NOC Centre and will be distributed through the relevant team pigeon-holes.

The declaration will take place after the first horse inspection at a time fixed by the IOC and not later than 11:00, in the presence of the Ground Jury, the Technical Delegate and the Chefs d'Equipe in accordance with the procedures set out in the "FEI Regulations for Equestrian Events at the Olympic Games".

To determine the starting order of the members within the teams and the starting order for Individual athletes, a Chefs d'Equipe briefing will take place after the first horse inspection at a time fixed by the OC and not later than 18:00, in the presence of the Ground Jury, Technical Delegate and Chefs d'Equipe, according to the following procedure:

The starting order within each team will be declared by its Chef d'Equipe. The team positions will be filled first.

The total starting places will be divided into five (5) blocks (A to E) and the athletes allocated to each block as follows:

- Block A/first athletes in each team
- Block B/50% of individual athletes
- Block C/second athlete in each team
- Block D/50% of individual athletes
- Block E/third athlete in each team

The starting order for the Individual athletes will then be determined as follows:

Individual athletes will be positioned in any of the remaining unallocated starting places by their Chef d'Equipe, at each turn in the sequence according to the draw of nations; a Chef d'Equipe may place one horse in one of the blocks B and D.

DECLARATION OF STARTERS: EVENTING

| DATE | TIME | INFORMATION |
|--------------|-------|---|
| 26 July 2024 | 11:30 | Declaration of starters and allocation of Individual starting order |

→ DRESSAGE & CROSS COUNTRY—STARTING ORDER

The drawn starting order will be used for the Dressage and Cross Country Tests.

ARENA FAMILIARISATION

One (1) familiarisation session has been scheduled in order to allow all athletes to have an opportunity to familiarise themselves and their horses with the main field of play and its surroundings. NOCs will be allocated times for these sessions. Details of all allocated times will be available at the venue Sports Information Centre.

| DATE | TIME | ACTIVITY |
|--------------|-------------|---|
| 26 July 2024 | 11:00—13:00 | Familiarisation with the Field of Play in its final configuration |

CROSS COUNTRY AND JUMPING COURSE INSPECTIONS

Cross Country course inspections will be open to competitors on 24 July 2024 from 12:00. Only competitors and coaches will be allowed to walk on the course. All other support staff must remain outside the ropes. The cooperation of Chefs d'Equipe in ensuring this process is respected, and in preserving the quality of the grass field of play, will be greatly appreciated.

Jumping test course inspections will be managed in such a way as to allow athletes an exclusive period in which to inspect the course. Accordingly, only athletes and trainers will be permitted to access the field of play for the initial phase of any course inspection period. This will be followed by a period during which all other appropriately accredited individuals will be permitted to inspect the course. The cooperation of Chefs d'Equipe in ensuring this process is respected for the mutual benefit of all athletes will be appreciated.



COMPETITION PROCEDURES

WARM-UP PROCEDURES AND CALL TO COMPETITION

→ DRESSAGE

Athletes will be offered a warm-up procedure, migrating through a series of 60m x 20m dressage arenas. Athletes may begin this procedure at any time from 54 to 60 minutes before their scheduled start time. Alternative free training will be available in other areas prior to this time if required. Athletes will arrive in the final warm-up arena seven (7) to eight (8) minutes before they are scheduled to compete and will have exclusive use of it. Athletes will be called by the arena call-up steward, who will be in direct communication with FEI stewards in the final holding area (FHA) and the final warm-up arena. Screens displaying the progress of the competition will be visible in an area next to the final warm-up arena.

→ CROSS COUNTRY

A grass warm-up track and a sand gallop track will be available to athletes. The numbers of athletes admitted to each of the respective tracks will be controlled and managed by FEI stewards. Athletes will only be allowed into the final Cross Country warm-up area when they have been given permission to enter by the FEI stewards. Athletes may only enter the grass warm-up area when they are one of the next six (6) competitors scheduled to start. This procedure is designed to ensure that each athlete has an opportunity to spend 24 minutes in the arena.

→ JUMPING TEST

Athletes will be offered a structured warm-up procedure, migrating through a series of pre-designated arenas. The numbers of athletes admitted to each of the respective arenas will be controlled and managed by FEI stewards. Alternative free training will be available in other arenas. The number of athletes admitted to the final warm-up area is limited to six (6). Athletes will be called by the arena call-up steward, who will be in direct communication with FEI stewards in the final holding area (FHA) and the final warm-up arena. Screens displaying the progress of the competition will be visible in an area next to the final warm-up arena.

→ FINAL HOLDING AREA (FHA)

This area is for the exclusive use of the next athlete to compete. Each athlete may be accompanied into the FHA by a limited number of accredited individuals. The Chef d'Equipe appointed by the athlete's NOC will be responsible for deciding who will enter the FHA with the athlete and for managing this group of people once they are inside the area. Due to the limited space in the FHA, athletes and those accompanying them will be asked not to enter the FHA until the preceding athlete has entered the field of play. Moreover, they should leave the area as soon as possible after their athlete has competed and subsequently completed the necessary post-competition procedures. However, if Chefs d'Equipe fail to manage their teams in accordance with the guidelines above, a strict management system will be imposed for all athletes and accompanying individuals.

An FEI stewarding team will be allocated to this area for assistance and guidance.

KISS AND CRY

The Kiss and Cry platform is located next to the athlete's entrance to the main field of play. Access to the platform will be limited in accordance with the policy that will be in place and will be strictly limited to the period that the athlete is on the field of play. NOCs are asked to respect their fellow athletes and teams by vacating the platform immediately after their athlete has left the field of play. This will in the first instance be a self-policing policy and must be strictly adhered to.

Seating is available for athletes, team officials, grooms and owners at a pre-designated area. The reserved seats will be located in the south stand adjacent to the final holding area. They will be allocated in priority to the "family" of the current discipline.

NOC TENTS

The Cross Country finish area will be equipped with tents for NOCs. Each team will be allocated an individual tent (3m x3m). Athletes taking part as individuals may be grouped together in a tent. Teams cannot install other small tents in this area due to limited space. Only



a limited number of accredited people per NOC will have access to the finish area at the same time. A Supplementary Access Control Device (SACD) for entry to the Cross Country finish area will be distributed the day before competition to each NOC.

TRANSPORT OF EQUIPMENT TO THE CROSS COUNTRY AREA

A golf Buggy service will be provided to transport NOCs' equipment between the stables and the Cross Country finish area.

CROSS COUNTRY HORSE COOLING FACILITIES

Cross country horse cooling facilities, including assistance staff, will be provided at the following locations, on the Cross Country competition day:

- The Cross Country warm-up area will have an ample supply of cold water.
- All stopping points on the Cross Country course and all obstacles will be equipped with a supply of water and ice.
- The finish area of the Cross Country course will have supplies of ice blocks and cubed ice and two (2) tents (10m x 10m each) equipped with misting fans and an abundant supply of cold water.

CROSS COUNTRY TELEVISION TENTS

A tent with television screens will be set up near the warm-up area during the Cross Country test. These screens will show different images of the Cross Country course. This area will be accessible to all athletes, team officials, grooms and owners with appropriate accreditation.

In addition, a giant screen showing the edited feed will be located in the Cross Country warm-up area and will be visible to Chefs d'Equipe, athletes, grooms and owners.

NUMBER BIB HOLDER - CROSS COUNTRY

Each athlete must bring their own number bib holder as it will not be provided.

POST-COMPETITION PROCEDURES

DRESSAGE AND JUMPING POST-COMPETITION PROCEDURES

Every athlete must proceed directly to the competition equipment check tent. The FEI Stewards will check their equipment according to the FEI Rules. On finishing the equipment check inspection, all athletes must attend the mixed zone area. The horses will be taken to the rest areas adjacent to the training area.

CROSS COUNTRY POST-COMPETITION PROCEDURES

All horses will have to pass by the finish—area veterinarian before they may return to the stables. Athletes/horses that leave the Cross Country course following early elimination or a retirement must remain in the location of the fence or area where they have pulled up and must follow the instructions of officials. A small team of chaperones will be deployed to lead the athlete and horse to the Cross Country finish area along a predetermined route.

The athlete must remain with the chaperones at all times and must follow all instructions. Once athletes have returned to the finish area, dismounted, and have had a period of self-cooling as required, they will be escorted through the mixed zone which is immediately adjacent.

2 3 4

DRESSAGE

COMPETITION SCHEDULE

| SESSION | TIME | DURATION | EVENT |
|--|-------------|----------|--|
| 30 July 2024 – Château de Versailles | | | |
| EQD01 | 11:00–16:30 | 5:30 | Dressage Grand Prix Team and Individual Qualifier Day 1 (30 starters) |
| 31 July 2024 – Château de Versailles | | | |
| EQD02 | 10:00–15:30 | 5:30 | Dressage Grand Prix Team and Individual Qualifier Day 2 (30 starters) |
| 3 August 2024 – Château de Versailles | | | |
| EQD03 | 10:00–16:15 | 6:15 | Dressage Team Grand Prix Special (30 starters—10 teams) Dressage Team Victory Ceremony |
| 4 August 2024 – Château de Versailles | | | |
| EQD04 | 10:00–14:05 | 4:05 | Dressage Individual Grand Prix Freestyle (18 starters) Dressage Individual Victory Ceremony |

* Finishing times of competitions may change. All medal ceremonies will take place within 10 minutes of the arena being cleared.

COMPETITION FORMAT

Dressage is a test of compulsory movements to evaluate the horse's harmony (cooperation with the rider), expression, suppleness with the rider. The judges will award marks for each movement and the total score will then be expressed as a percentage to three (3) decimal places.

The dressage discipline will consist of a qualifier event (Grand Prix), a team event (Grand Prix Special) and an individual event (Grand Prix Freestyle). A team consists of three (3) athletes/horse combinations. All athletes compete in the FEI Grand Prix Test, in which the points of the athletes count toward both Dressage events. The team event will comprise the Grand Prix as the qualifier phase and the Grand Prix Special as the team final. The individual events will comprise the Grand Prix as the qualifier phase and the Grand Prix Freestyle as the final.





→ THE DRESSAGE COMPETITION WILL TAKE PLACE AS FOLLOWS:

The FEI Grand Prix test, in which all athletes must participate, is the qualifying competition for the individual competition (FEI Grand Prix Freestyle) and the team competition (FEI Grand Prix Special).

Athletes compete in six (6) groups, with three (3) groups competing on the first day and the remaining three (3) groups on the second day. The composition of the groups is based on the FEI World Ranking List position of the horse in the FEI Dressage World Ranking List—horses on the date of definite entries (see Dressage Rules Article 417.3.1).

Two (2) from each group, plus the best next six (6) ranked athletes (best overall results) qualify for the FEI Grand Prix Freestyle. If a qualified athlete/horse drops out, the vacant spot is filled by the next best ranked athlete.

In case of a tie, the highest and lowest total scores for each athlete will be added and divided by two (2), with the highest score deciding on the tie. If the tie cannot be broken, the second highest and second lowest total scores for each athlete will be added and divided by two with the highest score deciding on the tie. If the tie is still not broken, the third highest and third lowest total scores for each athlete will be added and divided by two (2), with the highest score deciding on the tie. If the tie cannot be broken, it will be decided by a draw.

All Teams receive a qualification ranking after the FEI Grand Prix by adding up the three (3) results per team. The top 10 ranked Teams (including those tied for the 10th place), qualify for the Team competition, FEI Grand Prix Special.

The FEI Grand Prix Special Test is the Team competition. The FEI Grand Prix Special is limited and compulsory for the 10 best teams in the Grand Prix, including those tied for 10th place. No individual athletes are authorised. If a team withdraws pre-competition, it will be replaced by the next team up to two (2) hours before the start of the Grand Prix Special. In the event that more than 10 teams qualify for the FEI Grand Prix Special due to a tie, if a team withdraws pre-competition and 10 teams remain qualified, no further teams may compete.

Substitutions: During the period between the Team Qualifier (Grand Prix) and up to two (2) hours before the start of the Team Final (Grand Prix Special), the Team Leader may substitute an athlete/horse combination with the Ap Alternate athlete/Reserve horse.

The FEI Grand Prix Freestyle test is the Individual Final Competition which is open to 18 combinations qualified from the FEI Grand Prix, composed of the top two (2) combinations from each of the six (6) groups and the combinations with the six (6)

next highest scores (overall best of the rest). In case a qualified athlete/horse combination drops out of the FEI Grand Prix Freestyle, the vacant spot is filled by the next highest placed athlete/horse combination (i.e. number 7) of the FEI Grand Prix to fill the number of combinations allowed up to two (2) hours before the start of the FEI Grand Prix Freestyle.

SCORING

In each test, combinations are scored by seven (7) judges who give a mark from zero (0) to 10 for each compulsory movement and a mark for the general impression. The result of each athlete/horse combination is the sum of the marks of each of the seven (7) judges expressed as a percentage to three (3) decimals out of the maximum possible total (100%).

A Judges Supervisory Panel (JSP) composed of three (3) members may correct a judge's mark for a technical fault not seen or not penalised, for example.

For the Grand Prix Freestyle test, judges award one (1) mark for each technical movement (16 required) and five (5) artistic marks, each between zero (0) and 10. The movements are performed in free sequence (pre-determined by the athlete) and the technical marks are adjusted according to the degree of difficulty presented by the competing athlete.

PRE-COMPETITION PROCEDURES

HORSE INSPECTIONS

Each horse will be subject to a clinical veterinary examination on arrival in the stables. In addition, each horse must undergo the first horse inspection on 28 July 2024, prior to the first day of competition. Re-inspection will also take place on 30 July 2024. The second horse inspection will take place on the morning of 4 August 2024, prior to the Individual Final. The aim is to confirm the horse's fitness to take part in the competition.



| DATE | TIME | ACTIVITY |
|---------------|-------------|-------------------------|
| 28 July 2024 | 07:00—09:00 | First horse inspection |
| 30 July 2024 | 07:45—08:00 | Morning Re-inspection |
| 4 August 2024 | 07:00—07:30 | Second horse inspection |

CHEFS D'EQUIPE MEETINGS

The following Chefs d'Equipe meetings will take place in a dedicated meeting room. Attendance is limited to Chefs d'Equipe or the person representing the competing athlete(s). Chefs d'Equipe meetings will also be scheduled to coordinate activities and share the most relevant information. Several meetings are planned from 26 July 2024.

| DATE | TIME | ACTIVITY |
|---------------|-------------|---|
| 26 July 2024 | 12:15—13:15 | 1st CE Meeting - Welcome and Information Draw : 1.HI - Order of Nations by draw / Order to go : Familiarisation + FOP Sessions / (1 Team + 1 individual = 5) + Free Training |
| 27 July 2024 | 12:00—12:15 | Daily CE Meeting—applicable only if an incident has occurred |
| 28 July 2024 | 10:00—10:45 | 2nd CE Meeting—Starting order GP |
| 30 July 2024 | 16:45—17:00 | Daily CE Meeting—applicable only if an incident has occurred |
| 31 July 2024 | 16:00—16:45 | 3rd CE Meeting - Starting order GPS - Draw/Timing: Training Session FOP GP/GPF athletes - Draw/Order: Soundcheck + 2nd HI (18 + 6) |
| 4 August 2024 | 07:45—08:30 | 4 th CE Meeting—Draw GPF |

ATHLETES' HEADSHOTS

Each athlete/team is required to attend the official headshot photoshoot, for Sport Presentation and Broadcast purposes.

| DATE | TIME | ACTIVITY |
|--------------|----------------------------|--|
| 28 July 2024 | 08:30—09:45 11:15—17:45 | Technical Meeting room (near the NOC centre/ Sport Info Desk) |

Athletes will be required to either wear their competition outfit or their NOC uniform. Chefs d'Equipe will be told in advance which one will be required for their athletes. Athletes' outfits should follow Rule 50 (no logos) of the Olympic Charter during the official photoshoot. Please note that sunglasses and tinted glasses are prohibited, and that hats or scarves should be avoided.

If athletes miss the dedicated session, a studio is open from 08:00 to 22:00 in the Olympic Village in the Bastille Services Centre building, on the first floor.

DECLARATION OF STARTERS

Declarations of starters should be made at the venue NOC Centre after the first horse inspection. The relevant forms will be available at the NOC Centre and will be distributed through the relevant team pigeon-holes.

The order of starting in the FEI Grand Prix Competition which includes both teams and individual athletes will be done according to the process described in the FEI Regulations for Equestrian Events at the Olympic Games.

The allocation of the starting order of the FEI Grand Prix Competition will be established after the horse Inspection, in the presence of the President of the Ground Jury, Technical Delegate and Chefs d'Equipe.

The starting order for the FEI Grand Prix Special is determined in three (3) groups of 10 athletes/horse combinations each. One (1) athlete per NF will start in each group. The Group distribution will be decided by the Chef d'Equipe who must declare which athlete/horse combination starts in the first group, in the second group and in the last group.

The Chefs d'Equipe must deliver a sealed envelope containing the order of go of the athletes within their team to the Technical Delegate, no later than 30 minutes after the end of the FEI Grand Prix Competition, in each group, team athletes will start in reverse order of the FEI Grand Prix team overall results.





The starting order for the Grand Prix Freestyle Test is determined by a draw within three (3) groups of six (6), with the group of athletes placed 13–18 highest in the Grand Prix starting first and finishing with the group of athletes placed 1–6 highest.

DECLARATION OF STARTERS: DRESSAGE

| | | |
|--------------|-------------------------------------|---|
| 28 July 2024 | Max 1h after the 1 st HI | Declaration of team members and individuals |
| 31 July 2024 | 16:00 | Declarations of order to go within each team for Grand Prix Special |

ARENA FAMILIARISATION

The FOP Familiarisation Session is scheduled on 28 July 2024, to give the athletes and their horses the opportunity to familiarise themselves with the main field of play and its surroundings. Access to the arena familiarisation sessions is strictly and only by allocation. Athletes will be informed of their allocated times at the appropriate Chefs d'Equipe meeting and through the venue Sport Information Centre.

Only horses which have passed the HI can participate in the FOP familiarisation.

Other training sessions on the FOP are also planned on 26 July 2024 (Walking Session), on 27 July 2024 (Training Session), on 30 July 2024 (Training Session-30 horses GP1), on 31 July 2024 (Training Session-30 horses GP2), on 3 August 2024 (only GPF horses—non GPS horses) and on 4 August 2024 (Training Session).

ARENA FAMILIARISATION

| | | |
|--------------|-------------|---------------------------|
| 28 July 2024 | 16:15—19:15 | Familiarisation 75 horses |
|--------------|-------------|---------------------------|

MUSIC SUBMISSION AND PERMISSION CLEARANCES

NOCs must provide the completed music submission form in the form/format specified by the Paris 2024 Organising Committee/IOC for the Grand Prix Freestyle event at the time of registering their athletes via the Paris 2024 Sports Entries System.

Each athlete is required to provide assurances to Paris 2024 that he or she has the appropriate permissions in place for the music to be used for their Grand Prix Freestyle routines. The IOC and Paris 2024 must check that the music may be cleared for Paris 2024 to play it at the Games, for transmission by Games broadcasters and

for future uses of Games footage. In order to confirm that the correct permissions are in place, each athlete is required to:

- Clear/secure the rights to make the recording;
- Ensure that the content of the music does not contain anything offensive, and that the music is appropriate for broadcast to audiences worldwide, including to children and young adults;
- Complete and sign a Music Submission form (the athlete's NOC is also required to sign the form);
- Arrange for the completed and signed form to be returned to Paris 2024 by the deadline (detailed below).

NFs, intending to enter Dressage athletes for the Paris 2024 Olympic Games, are required to provide the details of all music to be used in the FEI Grand Prix Freestyle test at the Paris 2024 Olympic Games and to ensure that the music is correctly licensed for use.

To facilitate this, the platform ClicknClear has been made available specifically for this purpose. All information on completing the process via the ClicknClear's system is available [here](#) on the [FEI Paris 2024 hub](#).

As this process could take some time, we encourage all NFs to directly inform their Dressage athletes about this requirement, so that they keep this in mind when preparing their Olympic Dressage routines.

All official licensing for music must be fully completed via ClicknClear by 8 July 2024 at 23:59 local Paris time.



COMPETITION PROCEDURES

WARM-UP PROCEDURES

Athletes will be offered a structured warm-up procedure, migrating through a series of 20m x 60m dressage arenas. Athletes may begin this procedure one (1) hour before their scheduled start time. The final warm-up arena (arena “10”) will be reserved for the exclusive use of the next two combinations to compete.

Screens displaying the progress of the competition will be visible in an area next to the final warm-up area. Furthermore, free training will be available in other areas.

CALL TO COMPETITION

Athletes will be called by the arena call-up steward, who will be in direct communication with FEI stewards in the final holding area (FHA) and the final warm-up arena. Screens displaying the progress of the competition will be visible in an area next to the final warm-up arena.

FINAL HOLDING AREA (FHA)

This area is for the exclusive use of the next rider to compete. Each athlete may be accompanied into the FHA by a limited number of accredited individuals. The Chef d'Equipe appointed by the athlete's NOC will be responsible for deciding who will enter the FHA with the athlete and for managing that group of people once they are inside the area. Due to the limited space inside the FHA, athletes and those accompanying them are asked not to enter the FHA until the preceding athlete has entered the field of play. They should also leave the area as soon as possible after their athlete has competed and finished the necessary post-competition procedures. However, in the event that Chefs d'Equipe fail to manage their teams in accordance with the guidelines above, stricter procedures will be imposed for all athletes and accompanying individuals.

An FEI stewarding team will be allocated to this area for assistance and guidance.

KISS AND CRY

The Kiss and Cry platform is located next to the athlete's entrance to the main field of play. Access to the platform will be limited in accordance with the policy that will be in place and will be strictly limited to the period that the athlete is on the field of play. NOCs are asked to respect their fellow athletes and teams by vacating the platform immediately after their athlete has left the field of play. This will in the first instance be a self-policing policy.

Seating is available for athletes, team officials, grooms and owners at a pre-designated area. The reserved seats will be located in the south stand adjacent to the final holding area. They will be allocated in priority to the "family" of the current discipline.

POST-COMPETITION PROCEDURES

LEAVING THE FIELD OF PLAY

Every athlete must proceed directly to the competition equipment check tent. The FEI Stewards will check their equipment according to the FEI Rules. On finishing the equipment check inspection, all athletes must attend the mixed zone area. The horses will be taken to the rest areas adjacent to the training area.

3

4

5

JUMPING

COMPETITION SCHEDULE

| SESSION | TIME | DURATION | EVENT |
|---|-------------|----------|--|
| Thursday 1 August 2024 — Château de Versailles | | | |
| EQJ01 | 11:00—14:00 | 3:00 | Jumping Team Qualifier (60 starters—20 teams) |
| Friday 2 August 2024 — Château de Versailles | | | |
| EQJ02 | 14:00—16:45 | 2:45 | Jumping Team Final (30 starters—10 teams) Jumping Team Final Jump-Off (if applicable) Jumping Team Victory Ceremony |
| Monday 5 August 2024 — Château de Versailles | | | |
| EQJ03 | 14:00—18:00 | 4:00 | Jumping Individual Qualifier (75 starters) |
| 4 August 2024 — Château de Versailles | | | |
| EQJ04 | 10:00—12:25 | 2:25 | Jumping Individual Final (30 starters) Jumping Individual Final Jump-Off (if applicable) Jumping Individual Victory Ceremony |

* Finishing times of competitions may change. All medal ceremonies will take place within 10 minutes of the arena being cleared.

COMPETITION FORMAT

The Paris 2024 Jumping schedule will consist of two (2) team events (qualifier and final) and two (2) individual events (qualifier and final) in the following order:

TEAM COMPETITION

The team qualifier will be held on Thursday 1 August, the first day of competition. The placing for the team qualifier is determined by adding the penalties and time incurred





by the three (3) athletes in each team. Athletes who do not start, who withdraw, who are eliminated or who retire from the team qualifier will not be given a score.

The team final will be held on Friday 2 August and is open to the 10 best-placed teams and any teams tied on penalties and time for the last qualification place in the team qualifier, with three (3) athletes per team.

The teams start in the reverse order of the team qualifier classification.

All teams taking part in the Team Final start with zero penalties.

After the first two athletes of all teams have taken part, there must be a break (20 min). An intermediate classification will be established. The third athletes start in the reverse order of this intermediate classification.

Teams are placed according to the combined penalties and time incurred by the three (3) athletes in each team in the team final. Athletes who do not start, who withdraw, who are eliminated or who retire from the initial round will not be given a score.

If teams are tied on penalties for first place, there will be a jump-off in which all three (3) athletes in each tied team shall take part. During the jump-off, the team placing is determined by adding the penalties and time incurred by the three (3) athletes in each team. The team with the best score after the jump-off will be declared Olympic champion. If despite the jump-off, teams remain tied on penalties and time, they will be placed equal.

If there are no more than two (2) teams tied on penalties for first place and there are teams tied on penalties and time for third place, there will also be a jump-off against the clock for third place; this jump-off will take place before the jump-off for first place. If there are no teams tied on penalties for first place but there are teams tied on penalties and time for second or third place, there will be a jump-off against the clock to decide the respective medal placing.

INDIVIDUAL COMPETITION

The individual events will start on Monday 5 August with the individual qualifier. It is open to the 75 athletes selected.

Athletes will be placed according to their penalties and time. Athletes with equality of penalties and time will be placed equal.

The individual final, held on Tuesday 6 August, is open to the 30 best-placed athletes (and any athletes tied on penalties and time for the last qualification place).

All athletes taking part in the individual final start with zero (0) penalties.

There will be a jump-off in case of athletes tied on penalties for first place. Athletes will be placed according to their penalties and time in the jump-off. The athlete with the best score after the jump-off will be declared Olympic champion. In case of athletes with equality of penalties and time in the jump-off, the athletes concerned will be placed equal.

If there are no more than two athletes tied on penalties for first place and there are athletes tied on penalties and time for third place, there will also be a jump-off for third place; this jump-off will take place before the jump-off for first place. If there are no athletes tied on penalties for first place but there are athletes tied on penalties and time for second place or third place there will be a jump-off to decide the respective medal placing.

PRE-COMPETITION PROCEDURES

HORSE INSPECTIONS

Each horse will be subject to a clinical veterinary examination upon arrival in the Château de Versailles stables.

Each horse must undergo a first horse inspection prior to the competition on the field of play, on 31 July 2024. In addition, horses for the individual competitions will be required to undergo a second horse inspection prior to the start of the individual competitions, on 3 August 2024. Both are intended to confirm the horse's fitness to compete.

The first horse inspection will take place on the morning of the first training session. Any horse that is not accepted at the first horse inspection may be presented at one (1) of the following two (2) re-inspections:

- a. At the re-inspection that will take place after the first horse inspection in the late afternoon of the same day, prior to the first training session (Re-inspection A). Any horse that is not accepted at re-inspection A cannot be presented at Reinspection B (as defined below).

OR

- b. At the reinspection that will take place the day after the first horse inspection, in the morning (Re-inspection B). Any horse presented at re-inspection B is not entitled to access the first training session.



| DATE | TIME | ACTIVITY |
|---------------|----------------------------|---|
| 31 July 2024 | 07:30—10:00 16:30—16:45 | First horse inspection (Team and Individual) Re-inspection option A (Team) |
| 1 August 2024 | 07:30—07:45 | Re-inspection option B (Team) |
| 3 August 2024 | 14:00—16:30 | Second horse inspection (Individual) |
| 4 August 2024 | 09:00—09:30 | Re-inspection (Individual) |

CHEFS D'EQUIPE MEETINGS

The following Chefs d'Equipe meetings will take place in a dedicated meeting room. Attendance is limited to Chefs d'Equipe or the person representing the competing athlete(s). Chefs d'Equipe meetings will also be scheduled to coordinate activities and share the most relevant information. Several meetings are planned from 30 July 2024.

| DATE | TIME | ACTIVITY |
|---------------|----------------------------|---|
| 30 July 2024 | 17:30—18:00 | 1 st CE Meeting—Draw Nations Order for the 1 st horse Inspection All horses included 60 (Team) + 15 (Indiv) + 20 R |
| 31 July 2024 | 10:30—11:00 21:00—21:30 | 2 nd CE Meeting—Nations Order for the 1 st Training Session 3 rd CE Meeting—Draw Nations Order for Team (Q) + Declaration of Starters (at the end of the meeting) |
| 1 August 2024 | 16:00—16:30 | 4 th CE Meeting—Declaration of Starters for Team (F) |
| 2 August 2024 | 20 mandatory minutes | Starting Order of Team 3rd Athlete - according to the reverse order of intermediate classification |
| 3 August 2024 | 09:00—09:30 | 5 th CE Meeting—Nations Order for the 2 nd horse Inspection |
| 3 August 2024 | 17:00—17:30 | 6 th CE Meeting—Nations Order for the 2 nd Training Session |
| 4 August 2024 | 19:45—20:15 | 7 th CE Meeting—Draw Nations Order for Indiv (Q) + Declaration of Starters (at the end of the meeting) |
| 5 August 2024 | 19:00—19:30 | 8 th CE Meeting—Declaration of Starters for Indiv (F) |

ATHLETES' HEADSHOTS

Each athlete/team is required to attend the official headshot photoshoot, for Sport Presentation and Broadcast purposes.

| DATE | TIME | ACTIVITY |
|--------------|----------------------------|--|
| 30 July 2024 | 08:30—16:30 | Technical Meeting room (near the NOC centre/ Sport Info Desk) |
| 31 July 2024 | 08:00—10:15 11:15—15:45 | |

Athletes will be required to either wear their competition outfit or their NOC uniform. Chefs d'Equipe will be told in advance which one will be required for their athletes. Athletes' outfits should follow Rule 50 (no logos) of the Olympic Charter during the official photoshoot. Please note that sunglasses and tinted glasses are prohibited, and that hats or scarves should be avoided.

If athletes miss the dedicated session, a studio is open from 08:00 to 22:00 in the Olympic Village in the Bastille Services Centre building, on the first floor.

DECLARATION OF STARTERS

Declarations of starters should be made at the venue Sports Information Centre after the first horse inspection. The relevant forms will be available at the Sports Information Centre and will be distributed through the relevant team pigeon-holes.

The declaration of starters for the Team Qualifier will take place after the conclusion of the first training session and must be provided on the day before the start of the Team Qualifier. At a time fixed by the OC and not later than two (2) hours after the conclusion of the first training session, the Chef d'Equipe of nations qualified with a team will designate in writing the three (3) athletes and horses that will take part in the Team Qualifier.

The declaration of starters in the Team Final will take place following the Team Qualifier. At a time fixed by the OC and not later than two (2) hours after the conclusion of the Team Qualifier, the Chef d'Equipe will designate in writing the three (3) athletes and horses that will take part in the Team Final.

The declaration of starters for the Individual Qualifier will take place after the conclusion of the second training session and must be provided on the day before the start of the Individual Qualifier. At a time fixed by the OC, the Chef d'Equipe will





designate in writing the names of athletes and horses (maximum three athletes/horse combinations per nation) that will take part in the Individual Qualifier.

The declaration of starters for the Individual Final Competition must be made no later than one (1) hour after the end of the Individual Qualifier. Replacement of athlete/horse combinations that withdraw from the Individual Final Competition may be made, in order to complete the quota of 30 athletes, up until two (2) hours prior to the start of the Individual Final Competition.

The starting order of teams will be established according to a draw in the presence of the Ground Jury, the Foreign Technical Delegate and the Chef d'Equipe. The starting order of team members within each team is established by the Chef d'Equipe after the draw, at a time fixed by the OC. The first athlete in each team will start first. When all of the teams' first athletes have participated, the second athlete in each team will start. When all of the teams' second athletes have participated, the third athlete in each team will start.

DECLARATION OF STARTERS: JUMPING

| | | |
|---------------|--------------------------|---------------------------------------|
| 31 July 2024 | Following 3rd CE Meeting | Declaration of Starters for Team (Q) |
| 1 August 2024 | Following 4th CE Meeting | Declaration of Starters for Team (F) |
| 4 August 2024 | Following 7th CE Meeting | Declaration of Starters for Indiv (Q) |
| 5 August 2024 | Following 8th CE Meeting | Declaration of Starters for Indiv (F) |

JUMPING TRAINING SESSION AND ARENA FAMILIARISATION

ARENA FAMILIARISATION: JUMPING

| | | |
|---------------|-------------|-------------------------------------|
| 31 July 2024 | 18:15—21:00 | FOP familiarisation—jumping (team) |
| 4 August 2024 | 17:00—19:15 | FOP familiarisation—jumping (indiv) |

The Jumping training session will take place on the day of the first horse inspection, in the main competition arena, under the following conditions:

- The first training session must take place before the Team Qualifier and the second training session must take place before the Individual Qualifier, in the same conditions as the competitions.

- **Except for the water jump, which must be included, none of the obstacle material, water jumps or ditches to be used for the Olympic Competitions may be used.**
- A course consisting of maximum 10 obstacles, including a combination;
maximum height 1.50 metres height.
- Each athlete is permitted a maximum of 90 seconds per horse.
One (1) athlete at any time allowed in the arena.
- Dress is informal; boots, breeches, shirt and protective headgear must be worn.
- The training session is open to maximum three athletes (plus the Ap Alternate athletes) and maximum four horses per team. Horses that have not passed the first horse inspection, or the re-inspection, if applicable, are not eligible to take part in the training session.
- A draw will take place 30 minutes after the first horse inspection of the training session to determine the starting order of the nations in the training session. The starting order will be determined in sequence of horse ID numbers of the athletes within the teams. The draw will be conducted by the Jury President.
- Start lists will be produced, however no results will be issued.

COURSE INSPECTIONS

The course will be open for inspection two (2) hours before the start of the jumping competition. Only athletes and trainers will be permitted to access the competition arena during the course inspection period. This will be followed by a period during which all other appropriately accredited individuals will be permitted to inspect the course.



COMPETITION PROCEDURES

WARM-UP PROCEDURES

Obstacles will be available in the training arenas and the final warm-up arena.

The final warm-up arena will be reserved for the exclusive use of the next three combinations to compete. All the arenas will be controlled and managed by FEI Stewards. Other training options will also be available in other areas, according to a predefined schedule.

CALL TO COMPETITION

Athletes will be called by the arena call-up steward, who will be in direct communication with FEI stewards in the final holding area (FHA) and the final warm-up arena. Screens displaying the progress of the competition will be visible in an area next to the final warm-up arena.

FINAL HOLDING AREA (FHA)

This area is for the exclusive use of the next rider to compete. Each athlete may be accompanied into the FHA by a limited number of accredited individuals. The Chef d'Equipe appointed by the athlete's NOC will be responsible for deciding who will enter the FHA with the athlete and for managing that group of people once they are inside the area. Due to the limited space inside the FHA, athletes and those accompanying them are asked not to enter the FHA until the preceding athlete has entered the field of play. They should also leave the area as soon as possible after their athlete has competed and finished the necessary post-competition procedures. However, in the event that Chefs d'Equipe fail to manage their teams in accordance with the guidelines above, stricter procedures will be imposed for all athletes and accompanying individuals.

An FEI stewarding team will be allocated to this area for assistance and guidance.

KISS AND CRY

The Kiss and Cry platform is located next to the athlete's entrance to the main field of play. Access to the platform will be limited in accordance with the policy that will be in place and will be strictly limited to the period that the athlete is on the field of play. NOCs are asked to respect their fellow athletes and teams by vacating the

platform immediately after their athlete has left the field of play. This will in the first instance be a self-policing policy and must be strictly adhered to by athletes, team officials and owners seating.

Seating is available for athletes, team officials, grooms and owners at a pre-designated area. The reserved seats will be located in the south stand adjacent to the final holding area. They will be allocated in priority to the “family” of the current discipline.

POST-COMPETITION PROCEDURES

LEAVING THE FIELD OF PLAY

Every athlete must proceed directly to the competition equipment check tent. The FEI Stewards will check their equipment according to the FEI Rules. On finishing the equipment check inspection, all athletes must attend the mixed zone area. The horses will be taken to the rest areas adjacent to the training area.

4 5 6

VENUES

CHATEAU DE VERSAILLES (VER)

Château de Versailles - 78000 Versailles - France

The Château de Versailles, an iconic symbol recognised worldwide, illustrating France's global reputation, will welcome the Olympic and Paralympic Games in a magnificent setting with a rich history.

A temporary outdoor arena, flanked by three (3) stands, will be set up on the Etoile Royale esplanade, to the west of the Grand Canal, at the heart of the gardens of the Château de Versailles. This arena will stage the Dressage competition and Jumping events, as well as the Eventing Dressage and Jumping tests. The third Eventing test, Cross Country, will be held within the park of the Château de Versailles, alongside the Grand Canal.

The venue is located 35km from the Olympic and Paralympic Village and will have a capacity of 15,000 spectators for dressage and jumping, and 40,000 for the Cross Country course.

The arena will also be the stage for the Modern Pentathlon events during the Olympic Games and the Para dressage events during the Paralympic Games.

After the Games, the temporary facilities will be dismantled without a trace. The Château de Versailles will remain a globally renowned cultural site welcoming millions of visitors every year.

FIELD OF PLAY (FOP)

The main field of play is a 75m x 110m arena with a sand footing and a sub-surface irrigation system. The surface will be maintained regularly throughout all competition sessions and each evening.

The main field of play will host all dressage and jumping events, along with the dressage and jumping phases of the eventing competition. The eventing Cross Country course is located in the park of the Château and along the Grand Canal.



STABLES AND ASSOCIATED STORAGE

All horses, including reserve horses, will be housed in the stables compound close to the field of play and training areas, with stabling organised according by discipline. An experienced stable-management team will be available 24 hours a day to help team leaders, chefs d'équipe, grooms and athletes with all matters relating to the stabling of the horses.

All stabling is located under tents; all stables are drained and have rubber matting, lighting and access to power.

Each stable measures 4 x 3m.

Stable Team available to help NOC with equipment loading and unloading

No additional, specific stabling equipment will be provided such as stallion boards. Each NOC must provide their own.

It will be mandatory to notify if a camera is installed in the box. Athletes must obtain permission from the FEI Veterinary Department to use their own CCTV in the boxes.

Applications should be sent to veterinary@fei.org.

Shared chest-freezers will be available close to the stables (spec. 215L - H 84,5 cm x L 95,4 cm x P 61,6cm). Please note that personal freezers and/or fridges will not be allowed except for those brought and stored in NOC containers.

Ice will be available close to the stables.

Plugs will be available (1 per 2 boxes) and inside the stables but please note that extension cord-type equipment is not provided. NOCs/NPCs must bring their own extension cords and similar equipment.

NOCs/NPCs must bring their own equipment (pitchforks, shaving forks, brushes) for cleaning the stalls.

The organizer plans to provide equipment for the maintenance of common areas by dedicated teams.

→ TACK BOX:

- 1 tack box per NOC (for Teams) per discipline
- 1 shared tack box (for Individuals) per discipline

→ HAY DRYER MACHINE:

- Max. 1 machine per NOC per discipline

NOCs/NPCs have the option to bring their own containers to Château de Versailles; a dedicated space for NOCs/NPCs containers will be provided on the Venue (limited availability).

Please note that no empty storage containers will be provided onsite.

Containers may be left on-site during the transition between the Olympic Games and the Paralympic Games, if shared between the NOC and NPC of the same country.

NOCs/NPCs will have the possibility to bring their equipment only on the Venue on the 23 July. Timeslots will be sent to NOCs/NPCs in due course.

For further information, refer to Equestrian Freight Manual at FEI Paris 2024 web hub

Access to the stables compound will be controlled in accordance with the FEI Veterinary Regulations, article 1009. Admission will be granted with the appropriate accreditation combined with a Supplementary Access Control Device (SACD). SACDs will be issued on arrival by Paris 2024 competition management.

In the event that the Paris 2024 veterinary team deems it necessary to stable a horse away from the main stables compound, the horse will be stable in the isolation stables located at the entrance to the finish area.

ISOLATION STABLES

In the event that the Paris 2024 veterinary team deems it necessary to stable a horse away from the main stables compound, the horse will be stabled in dedicated isolation stables.

VENUE MAP

Venue map will be communicated later

VENUE TRANSPORT

Distance from the Olympic Village: 35km.



Athletes and Team Officials can use the TA system for transportation purpose between the Olympic Village and the competition venue. Drop-off at the competition venue will be inside the security perimeter. A summary of the TA system and other transportation modes can be found in the “Transport” section of this guide. Full details on transport for athletes and timetables are published in the *NOC Transport Guide*.

VENUE ACCREDITATION OFFICE (VAHO)

| SERVICES | |
|---|-----|
| Distribution of Olympic (OIAC) and Paralympic (PIAC) identity and accreditation cards | No |
| Pre-Valid Card validation (PVC) | Yes |
| Lost/Stolen/Damaged OIAC/PIAC Replacement | Yes |
| Guest pass distribution | Yes |
| Helpdesk | No |

| OPENING DATES AND TIMES DURING THE OLYMPIC GAMES | |
|--|-------------|
| From July 21 st to 23 rd | 08:00—17:00 |
| From July 24 th to August 6 th | 06:00—19:00 |

VENUE FACILITIES AND SERVICES

→ GROOMS' AND VETERINARIAN'S ACCOMMODATION

The grooms' and veterinarians' accommodation will consist of two (2) types of housing located near the venue of Versailles, where the equestrian and modern pentathlon competitions will be held. It will be open from 08:00 on 24 July 2024 until 18:00 on 7 August 2024.

The grooms are accommodated at the hotel Le Bout du Parc, located at 92–94 Allée du Cordon Boisé, in Versailles. This new establishment is located near the competition site, and only 700m from the stables. The route between the competition site and the accommodation is accessible on foot or by bike.

Grooms are accommodated at the NOC's expense. Accommodation packages are offered according to the following schedule:

- For the Eventing: Arrival July 24, 2024—Departure 29 July 2024
- For the Dressage: Arrival July 26, 2024—Departure 4 August 2024
- For the Jumping: Arrival July 30, 2024—Departure 6 August 2024

Accommodation packages include the provision of meals from dinner on the day of arrival to breakfast on the day of departure.

Residents can park their truck in the car park located 400m from the accommodation and close to the competition site. There will not be the possibility of connecting trucks to water or electricity in the parking lot.

Ibis Budget Versailles Chateau (Epi d'Or / 4, bd Henri Barbusse 78210 Saint-Cyr-l'Ecole) for the veterinarians, located à 3.5 kms from the site

→ TRAINING AREA

The training facilities will include:

- Gallop track, sand footing, approximately 620m in length
- A grass area
- Three (3) lunging rings and a training area near the stables (36m x 75m)
- Three (3) training areas (two [2] areas of 45m x 65m and one [1] covered area of 42m x 62m with a sand footing and a sub-surface irrigation system)

CHANGING ROOMS AND SHOWERS

Separate changing rooms for men and women will be in the stables area.

ATHLETES' LOUNGE

The athletes' lounge will be located in the front of the stables. A refreshment station serving fruits, cold snacks, Coca-Cola drinks and hot drinks will be available for athletes, grooms and team officials. Free-of-charge Wi-Fi Internet access will also be available.

| | | |
|-------|-------------|----------|
| Lunch | 11:00–15:00 | Hot Meal |
|-------|-------------|----------|



| | | |
|-----------------|-------------|---------------------|
| Permanent Break | 07:30–17:00 | Refreshment Station |
|-----------------|-------------|---------------------|

ACCREDITED KIOSK

An area near the Venue Media Centre is dedicated to accredited guests. Food and drinks will be available at your own cost.

LUNCH

Hot meals for athletes and team officials will be served in the athletes dining area during the training and competition periods. These meals do not have to be ordered in advance. Athletes and team officials can bring food into the competition venue but should note that there will be no refrigeration available.

No dinner is planned for the athletes.

For the Grooms:

- The breakfast is planned at the Le Bout du Parc resort. Opening hours: 06:30 - 09:00
- Possibility of breakfast take away. Opening hours: 05:00 - 06:30.
To order the day before at the hotel reception.
- The lunch is planned at the Venue Dining.
- The dinner is planned at Le Bout du Parc Hotel (Grooms' Accommodation).
Opening hours: 18:30 - 22:00
- Diner box*: From 22:00. To be collected in the hotel refrigerators.
*For meals not consumed during dinner time.

For Team Vets:

- The breakfast is planned at Ibis Budget Versailles Chateau Saint-Cyr. Opening hours: 05:30 - 09:30.
- Lunch and dinner is planned at the Venue Dining.

VENUE DINING OPENING HOURS

| | | |
|--------|-------------|---------------------|
| Lunch | 11:00–15:00 | Hot Meal |
| Dinner | 17:00–21:00 | Refreshment Station |

BIKE POLICY

Quota:

- Max. 6 bikes per NOC (for Teams) per discipline
- Max. 2 bikes per NOC (for Individuals) per discipline

At arrival, bikes must be presented to the Sport Info Desk in order to be identified by sticker. Please note that once the sticker has been applied, it cannot be removed or transferred. Bikes with a torn-off sticker will not be able to receive another sticker.

Bikes will be authorised according to a circulation plan.

Parking spaces will be available. Bikes must always be parked/left in designated areas.

The Organiser reserves the right to confiscate any bikes found not in these areas or bikes that do not comply with the circulation plan.

IMPORTANT:

Bikes only (electric or not) – scooters and strictly no other means of transport (except those related to a need for assistance) will be allowed.

Bikes must comply with the clean venue principle – no visible brand. Please make arrangements to hide any marks.

DOG POLICY

No dogs are allowed on the venue, except in the case of assistance dogs.

EQUINE FEED AND BEDDING

A feed and supply service will be available on site near the stables. NOCs/NPCs will have the possibility to purchase the following:

MAURY CONCEPTION DIFFUSION (MCD)

| ITEM | QTY | PRICE (All taxes included) | COMMENTS |
|-------------|--------------|--------------------------------------|--|
| HAY | Min. 25Kg | 20,00€ | Sun-dried permanent grass hay |
| HAYLAGE | Approx. 20Kg | 20,00€ | Wrapped hay |
| TOPHAY | Approx. 18Kg | 20,00€ | Sun-dried temporary grass hay, bagged and dusted |
| STRAW | Min. 22Kg | 12,00€ | |
| SHAVINGS | Approx. 18Kg | 15,00€ | |

If NOCs/NPCs are able to purchase the above products in advance of the Games or as a pre-order to be picked up on venue, please contact:



→ Mr. Stéphane MAURY at stephane@mcd-stables.com

LAMBEY

Please find documentation relative to Lambey:

→ [Detailed presentation of Lambey's products](#)

→ [Prices](#)

If NOCs are willing to purchase the above products in advance of the Games or as a pre-order to be picked up on venue, please contact:

→ Mrs. Margaux Vernant

Tel: +33(0)3 85 72 31 65

Port: +33(0)6 86 56 69 70

Email address: m.vernant@lambey.com

Please note that Visa credit card and cash only will be accepted for feed and bedding purchase.

EQUINE LAUNDRY SERVICES

A remote laundry service will be provided with a retrieval system for items to be washed on request.

SADDLERY REPAIR SERVICES

Saddlery and equestrian equipment repair and supply service will be available on venue near the stables.

RADIO EQUIPMENT AND WIRELESS CONNECTIONS

All radio frequency requests must be made via this link:

<https://spectrum-booking-portal.paris2024.org/fr/portail-de-reservation>

NOCs are requested to make an appointment to go to ANFR-SPECTRUM TESTING AND TAGGING tent on the venue to have their equipment tested and tagged.

NOC SPORT INFORMATION CENTRE

The NOC Sport Information Centre will be located in "l'Allée de Fontenay" and will be open from 06:30 to 20:00 from July 24. All Sport related offices are in this area to the right of the horse return path between the FOP and the stables.

TEAM OFFICES

A workspace is available within the NOC Sport Information Centre for Team Leaders/ Chef d'Equipes.

MEDICAL SERVICES

The athlete medical centre will be located on the venue adjacent to the stables area. The Paris 2024 medical team will provide services such as first aid, emergency care, sports medicine and physiotherapy to athletes, team officials and technical officials. The medical team will consist of at least one (1) doctor, emergency doctors and a physiotherapist, as well as nurses and first aiders. Ambulances will be stationed during medical service opening hours.

A medical-first aid team is present on each FOP to ensure rapid and effective care of athletes on the FOP during competitions.

A team will also be present during all training sessions.

→ DOPING CONTROL STATION

The athlete doping control station will be located directly adjacent to medical Services. The horse doping control station will be located in the last barn of the stables, next to the veterinary clinic.

→ VETERINARY SERVICES

A 400m² clinic with a permanent team of veterinarians will be set up at the Versailles venue throughout the Games.

There will be a temporary veterinary clinic on the venue. This clinic has been established for the Olympic and Paralympic Games. Veterinary clinic openings hours: 06:00-22:00 daily (24 hours for emergency services). The clinic has no surgical facilities. Horses needing emergency surgery will be driven by horse ambulance to the referral clinic (see below).

Paris 2024 will help with transport, accommodation and communication arrangements for the groom, athlete and owners of the horse.

Throughout the Games, information on veterinary services will be disseminated on a noticeboard at the veterinary clinic reception. The veterinary clinic offers the following facilities and services:

- Clinical Pathology (complete blood count and biochemistry but also various PCR)
- Dispensary
- Endoscopy
- Radiography



- Ultrasonography
- Stocks
- One (1) padded recovery box
- Three (3) boxes for hospitalization
- Flexineb® nebulisers (2)
- A scale

Ten treating boxes will be available in a separate tent near the veterinary clinic for the Team Veterinarians in order to treat their horses if required in accordance with the FEI Veterinary Regulations.

Locomotor imaging vets will be on the venue in order to perform radiographic and ultrasonographic examinations of the horses in relation with the Team Veterinarians. The Olympic and Paralympic Games is submitted to radioprotection legislation and benefits from specific licensing delivered by the French Nuclear Safety Authority (ASN) for the use of X-rays generators. Using X Rays generators not licensed by the ASN would be subject to a fine of 15 000 € and a one-year custodial sentence. All radiography will have to be performed at the vet clinic. Using X-rays machines in the stables is not allowed. Team Veterinarians are welcome to use all imaging facilities, and may review images in confidence, burn files to disk and/or store images on a dedicated server in the veterinary clinic. Teams should note that the clinic does not include an operating theatre or facilities for specialist imaging, such as scintigraphy or magnetic resonance imaging.

If there is agreement, the skills of specialists in horse locomotor pathology (ECVSMR, ACVSMR, LA-ECVDI, ISELP cert), and a complete technical imaging platform (with MRI and CT-Scan), are available at CIRALE.

The Centre for Imaging and Research on Equine Locomotor Disorders, located in Goustranville (about 200 km from Versailles), is a centre of the National Veterinary School of Maisons-Alfort (ENVA). It boasts a range of diagnostic imaging equipment, including standing low-field MRI, a large bore CT machine allowing standing examination of the head and a high power X-ray system. A motorized equine ambulance will be available at all times to transport horses from the venues to the CIRALE. If the horse may come back to competition, a FEI Steward will be accompanying him throughout.

A hay steamer (<http://www.haygain.com/>) will be available at the clinic in order to provide steamed hay to hospitalised horses if needed.

Solutions against flies and mosquitoes are set up inside the stables, as well as outside in the stabling area.

A solution against horseflies is also deployed in the cross-country cooling zone.

Charges will be levied for medications, supplements and other consumables.

On-site clinical pathology services will be free of charge for up to one complete blood work per horse and per discipline.

On site imaging will be free of charge.

Each Team Veterinarian or person responsible will be required to pay immediately for any medication at the clinic. Only payment by Visa credit card will be accepted; teams should know that alternative payment solutions will be provided on site (ex. ATM or prepaid card). All accounts must be settled in full before horse passports will be released at the end of the competition.

During standard veterinary clinic operational hours, dedicated members of the Veterinary Services team will be available to perform the following services on request:

- Visit and examine horses in their stables
- Examine horses in the veterinary clinic
- Perform more detailed diagnostic investigations in the veterinary clinic on behalf of team veterinarians or persons responsible
- Perform and interpret further diagnostic investigations on behalf of teams, provide clinical advice on the basis of the findings and undertake FEI Veterinary Commission approved treatment.

All services listed above must be booked in advance at the veterinary clinic reception in person.

→ EMERGENCY SERVICES

Emergency veterinary clinical services will be available 24 hours a day whenever there are horses in the stables. For emergency assistance, please contact veterinary clinic staff. Alternatively, emergency assistance may be requested through any competition official. There will be members of the veterinary services team available on-site



overnight. Their names and contact information will be posted on the noticeboard at the veterinary clinic and at the FEI Stewards' Office in the stables.

→ EQUINE PHYSIOTHERAPY AND SUPPORTIVE THERAPIES SERVICES

During the Olympic and Paralympic Games, a team for Equine Physiotherapy and Supportive Therapies will be on-site ready to assist you and your horses in the best possible way. Appointments can be made at the veterinary clinic reception.

→ CLINICAL PATHOLOGY SERVICES

The diagnostic laboratory (LABÉO, FEI reference laboratory) in the veterinary clinic will provide a full range of clinical pathology services throughout the Games. This service will include both haematology and biochemistry variables as well as PCR for infectious diseases diagnosis. The turnaround times for laboratory samples will depend on the test requested (between 30 minutes for biochemistry to 4H for PCR). Further details will be provided later. A list of the full range of tests will be available at the veterinary clinic reception. Team Veterinarians must deposit clinical pathology samples at the Veterinary reception. Consumables with which to collect specimens may be requested at the veterinary clinic reception. A laboratory submission form must be completed for every horse and must be brought with the samples before being handed to staff at the veterinary clinic reception.

Results will be confidentially available by mail directly for the team veterinarians and the owner if requested. Hard-copy results may also be available within a sealed envelope for collection in the team mailboxes at the veterinary clinic reception. In the event of an emergency, after-hours clinical pathology services will be available through the veterinary clinic.

→ DISPENSARY SERVICES

A wide range of medications and other veterinary consumables are available for purchase from the veterinary clinic during the standard opening hours. The full list of items and prices will be available at the Veterinary clinic reception and by request by mail from April 2024.

Please contact the veterinary services for further details: vet.gles@gl-events.com

→ FARRIERY

Forge station opening hours: 24 July—6 August 2024, 06:00-22:00.

The forge station on the Versailles venue is purpose-built and located adjacent to the veterinary clinic and close to the stable area. The forge station will be staffed during the hours listed above and provide the following functions:

- Four individual shoeing bays
- Storage for team farriers
- Use of the full range of modern materials
- Forge that can be booked by team farriers
- Equipment support, advice and use of farrier facilities for team farriers
- Farriers' services led by the Farrier Team Leader and a full team of support farriers located at the venue will be available at all fields of play and training sessions

→ STOCKS

A wide range of stocks of shoes, nails and other materials will be available for teams to use for each discipline. Purchases can be made at the forge station during opening hours. The full list of items and prices will be available at the forge station. While efforts have been made to provide appropriate stock levels. Paris 2024 recommends teams bring their own stock, such a spare set of shoes. A list of stocks will be available by request to the VSM.



GENERAL INFORMATION

THE OLYMPIC GAMES: ESSENTIALS

PARIS AND FRANCE IN 2024

France is the world's top tourism destination with some 89 million visitors who flock here every year. Paris is a city unlike any other. It is overflowing with culture, history, and beauty. And whilst people travel to Paris to see the Louvre, the Eiffel Tower, or Notre-Dame, the real magic is found in the streets. Whilst Paris is a city with a strong cultural identity, it also houses people from all over the world who add their own culture and customs into the mix.

As you explore the streets of Paris, you might find yourself walking the hills of Montmartre in search of that perfect crêpe or meandering through Belleville, a Chinese neighbourhood with hip, young Parisians and elaborate street art. Across the river Seine, you might find yourself enjoying a “verre de vin” at a café in Saint-Germain-des-Prés or exploring the winding streets of the Latin Quarter.

France is also one of Europe's most diverse, gastronomic, and interesting countries to explore. Romantic hill towns and castles, meandering river valleys, and oceans of vineyards carpet this country's landscape.

France remains at the forefront of technology, architecture, fashion, and cuisine. A fascinating blend of natural and man-made beauty, France offers châteaux, never-ending coastlines, medieval cathedrals, Europe's highest mountain ranges, and museums showcasing cultural icons of the Western world.



THE 2024 OLYMPIC GAMES IN BRIEF

32

(28 + 4 additional sports)

19



Days of competition

47

Disciplines

758

Sessions

329

Medal events



10,500

Athletes



35



Competition venues

ACCREDITATION

OLYMPIC IDENTITY AND ACCREDITATION CARD (OIAC)

The Olympic Identity and Accreditation Card (OIAC) is the official Paris 2024 Olympic Games document that establishes the identity of its holder and their entitlements. In addition, the OIAC will provide accredited individuals with access to Olympic venues and other services during the Paris 2024 Olympic Games, according to their role.

To ensure the safety and security of all Games participants, they must pass a background check in order to receive an OIAC. The background check will be carried out by the relevant French Government agencies.

Unlike previous editions of the Olympic Games, the OIAC/PVC does not act as a visa waiver. For accredited participants who need a short-stay visa to enter the Schengen Area, Paris 2024 submits a visa request as part of the accreditation process. The final visa will be printed on the PVC and not on the participant's passport.

→ PRE-VALID CARD VALIDATION

The OIAC will grant access to Paris 2024 venues only once it has been validated after completion of the NOC's F-DRM. Validation must be completed in-person at a validation counter in any Paris 2024 accreditation facility.

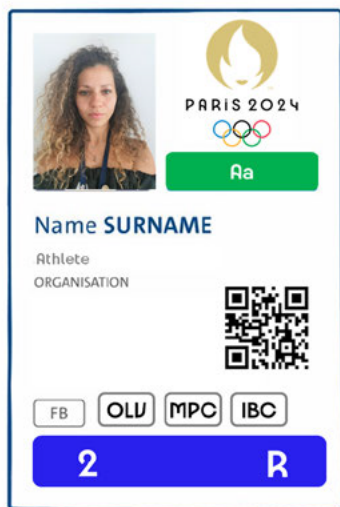

Individuals arriving in France on international flights at Paris-Charles de Gaulle and Paris-Orly airports will be able to validate their PVCs at the airport from 15 July 2024, provided that their NOC's F-DRM has been completed. Individuals arriving via other ports of entry will have to go to the appropriate accreditation centre to finalise the procedure for validating their accreditation. Each participant will need to visit an accreditation facility in person to finalise the validation procedure. Individuals will need to bring their PVC and the valid ID provided to Paris 2024 during the accreditation application process.



ACCREDITATION CATEGORIES AND PRIVILEGES

All Games participants are provided with access only to the venues and zones that are required for them to complete the duties associated with their roles. The table below outlines the level of access granted to each category of participant.

→ CATEGORIES AND PRIVILEGE

| CATEGORY | POPULATION | VENUE ACCESS | ZONE ACCESS | SEATING | TRANSPORT | VILLAGE |
|----------|--|---|---|---|-----------|-------------------------|
| Aa | Athlete | Own discipline venue(s), OLV, MPC, IBC | 2, R, BLUE | A Stand (at own discipline venues [1]) | T-A | Yes |
| Ap | Alternate athlete | Own discipline venue(s), OLV | 2, R, BLUE | No seating access Ticket necessary | T-A | No [2] |
| Ao | Coach, Medical personnel, Doctor, Physiotherapist, Technical personnel, Administrative personnel | Own sport venues or all venues where athletes participate, OLV | 2, R, BLUE | A Stand (at own discipline venues [1]) | T-A | PTO: Yes ATO: No [2] |
| Ao | NOC welfare officer | All venues in which the NOC has competing athletes, OLV | 2, R, BLUE | A Stand | T-A | No [2] |
| Ao | Press attaché | Own discipline venue(s) or all venues where athletes participate, OLV, MPC, IBC | 2, 4, R, BLUE MZ (athletes' side of the Press Mixed Zone) | A Stand (at own discipline venues or all venues where athletes participate) | T-A | PTO: Yes |
| Ao | Veterinarian | Equestrian venues only, OLV | 2, R, BLUE | A Stand | T-A | Yes |

| CATEGORY | POPULATION | VENUE ACCESS | ZONE ACCESS | SEATING | TRANSPORT | VILLAGE |
|----------|-------------------------------------|---|------------------------|---------|-----------|---------|
| Ao | Groom | Equestrian venues only, OLV | 2, R, BLUE | A Stand | T-A | No [2] |
| Ao | Caddy | Golf venue only, OLV | 2, R, BLUE | A Stand | T-A | Yes |
| P | Training partner | Own training venue(s) only | 2, White [3], [4], [5] | - | T-P | No |
| P | Personal Coaches/ Support Personnel | Own training venue(s) only. Access may be given to warm-up facilities in competition venues when possible | 2, White [3], [4], [5] | - | T-P | No |
| NOC | Athlete chaperone | Athlete's discipline venue(s), OLV | 2, R, White | A Stand | T-A | No [2] |

- [1] Free ticket necessary for athletes' stand at other venues – please contact NOC Services for more information on procedures for obtaining tickets for different discipline spectating athletes (DDA).
- [2] NOCs can purchase the dining privileges (knife & fork symbol) to be added to the accreditation until the F-DRM.
- [3] For P accredited access, see conditions below.
- [4] For some sports where the venue is both a training and competition venue, P accredited will also have access to the competition venue(s) (see the “Competition” section in the guide).
- [5] P accredited for a specific list of sports (canoe [slalom and sprint], cycling track, football, gymnastics [artistic, rhythmic and trampoline], golf, rowing, sailing and surfing) will be allowed to obtain a Blue upgrade or SACD to access the FOP or specific areas.





→ ACCREDITATION PRIVILEGE CODES

The Accreditation Card Operating System assigns access privileges according to a privilege matrix that includes any function performing an official role at the Games. The privileges are based on accreditation zones and are printed on the OIAC along with the individual's personal information, function and responsible organisation. At sport venues the privileges give access to accreditation zones as described below:

| ZONES | |
|-------|---|
| WHITE | General circulation areas |
| RED | Operational areas, General circulation areas |
| BLUE | Field of play, Operational areas, General circulation areas |
| 2 | Athlete preparation areas |
| 4 | Press areas |
| 5 | Broadcast areas |
| R | Residential zone of the Olympic Village |
| MZ | Athletes' side of the Mixed Zone |

| SEATING | |
|---------|-----------------|
| A | Athletes' stand |

| TRANSPORT | |
|-----------|--------------------------------|
| TA | Athletes/NOCs transport system |
| TP | Public transport systems |

SPORTS / VENUES

| | |
|-----------------|---|
| CODE [1] | Competition venue(s) and training venue(s) for each discipline – white letters with black background |
| CODE [1] | Training venue(s) at any time and/or competition venue(s) on training days only – white letters with green background |

[1] The code is represented by the three-letter acronym of the venue in question, or by ALL for access to all sites.

→ ACCREDITATION VALIDATION COUNTERS

| VENUE | POPULATION | DATES 2024 | VALIDATION | PRODUCTION | ISSUE RESOLUTION | HELP DESK |
|---|--|--|------------|------------|------------------|------------------|
| Airports CDG-Orly | Olympic Family | 15 July (Full operation) | Yes | No | No | No |
| TPC Village | Athletes & team officials | 12 July – 13 August (from pre- opening) | Yes | Yes | Yes | Yes |
| MPC / OFH Porte Maillot | Press & photographers IOC, dignitaries IF, and other Games Family | 12 July – 11 August (from soft opening) | Yes | Yes | Yes | Yes |
| IBC | Right Holding Broadcasters | 26 June - 11 August (from soft opening) | Yes | Yes | Yes | Yes |
| VAHO Venue Accreditation Help Office | All accredited populations | According to lockdown | Yes | No | Yes | No |
| VAHO+ Outside Île- de-France | All accredited populations | According to lockdown | Yes | Yes | Yes | Yes (limited) |



| VENUE | POPULATION | DATES 2024 | VALIDATION | PRODUCTION | ISSUE RESOLUTION | HELP DESK |
|---|----------------------------|------------|------------|------------|------------------|-----------|
| UAC Uniform and Accreditation Centre | All accredited populations | May 2024 | Yes | Yes | Yes | Yes |

→ LOST, STOLEN, DAMAGED ACCREDITATION CARDS

Lost and stolen accreditation cards should be reported immediately to the nearest accreditation centre or Venue Accreditation Help Office (VAHO). Participants will be required to complete a Lost/Stolen Accreditation Card form and present a valid form of identification.

Accreditation cards which are damaged in such a way that the photograph and/or the personal information is not legible or that the access control system is not able to read the card, should also be returned for replacement at any accreditation facility that provides accreditation card printing.

Please note that PVCs or OIACs cannot be reissued after the end of the operational period of Paris 2024 accreditation facilities.

→ ACCESS TO TRAINING VENUES – “P” ACCREDITATION

Training venues will be accessible only to holders of a valid accreditation. NOCs will be granted access to one or more training venues, according to the sport code(s) printed on their accreditation.

Specific passes for training venues will no longer exist for the Paris 2024 Games, but the requirements are integrated into “P” accreditation quotas.

The Olympic Village has eight training venues within its security perimeter for six sports (Studios and Gymnase Lallement): basketball, handball, breaking, fencing, modern pentathlon (fencing), weightlifting and wrestling. Seven of these venues are located in the existing cinema studios next to the Main Dining Hall, and they are accessible from the Village Plaza. The other training venue, Gymnase Aimé Lallement, is in the Village operational zone, next to Workforce Entry.

For access to training venues within the Olympic Village, “P” accredited persons for the relevant sports will be given an additional dedicated access code (not OLV) allowing them access to the training venues in the Olympic Village, only on the training day and according to the training schedule. It will not be possible to access

the Residential Zone from the Village Training Venues without “R” on the OIAC.

The maximum quota for “P” accredited personnel per venue per NOC, who are allowed access at any given time, is indicated in the Training section.

→ **SUPPLEMENTARY ACCESS CONTROL DEVICES (SACDS)**

A Supplementary Access Control Device (SACD) may be required to access specific areas of competition venues in line with sport-specific regulations. Specific areas within a venue, despite being within an accredited zone, can have additional restrictions and the OIAC itself may not grant access to these areas (e.g. the field of play, doping control stations). The SACD could take different forms such as an armband or an additional pass to be attached to the same lanyard as the OIAC.

The SACDs for each sport are detailed within the sport specific section of each Team Leaders’ Guide.

ANTI-DOPING

ANTI-DOPING PROGRAMME

The anti-doping programme for the Olympic Games is implemented by Paris 2024 under the responsibility of the International Testing Agency (ITA), to which the International Olympic Committee (IOC) has delegated certain responsibilities.

This programme is conducted in accordance with the anti-doping rules of the IOC (IOC ADR), and the World Anti-Doping Code. These rules are accompanied by a list of prohibitions, regulations governing the whereabouts of athletes and Therapeutic Use Exemptions (TUEs).



OPERATIONS DURING THE GAMES

Doping controls are carried out at competition venues, training sites, athletes' places of residence or any other location.

After doping controls have been carried out at Paris 2024 venues, athletes and officials may use the usual transport services (TA) to return to the Villages.

Outside TA service operating hours, Paris 2024 will ensure that a transport solution is available for their return.

As doping controls may take place at any time during the period of the Olympic Games, all athletes competing must provide complete whereabouts information.

The quantity and timing of tests, their nature and the identity of athletes selected for doping control are defined in accordance with the test distribution plans developed by the ITA.

More information on the antidoping programme at the Olympic Games is available in the Chef de Mission Guide and can be found in the "Publications section" of NOCnet (please contact your NOC if you do not have access to this).

TRANSPORTATION AFTER COMPLETING DOPING CONTROL ON THE DAY OF THE CLOSING CEREMONY

Doping control will also be conducted on the day of the Closing Ceremony. All athletes undergoing doping control must complete testing at their competition venue before travelling to the Closing Ceremony. After completing doping control, Paris 2024 will transport athletes to the Olympic Village. Athletes participating in the Closing Ceremony are requested to take a bus to the Olympic Stadium from the Olympic Village. Therefore, Paris 2024 recommends that all athletes who are competing on the day of the Closing Ceremony take with them to their competition venue all necessary items that may be required during the Closing Ceremony (such as their uniforms) as they may not be able to return to their accommodation in the Olympic Village prior to going to the ceremony.

ARRIVALS AND DEPARTURES

Paris 2024 will use several airports and train stations to welcome NOC delegations to the Olympic Games. The period of full arrival and departure operations will be effective 11 days before the Opening Ceremony and will end three days after the Closing Ceremony; 15 July - 14 August 2024.

The types of Port of Entry (POE) mentioned below are used by Paris 2024 to serve the official accommodation of the 2024 Olympic Games

PRIMARY PORTS OF ENTRY (PPOE)

Paris-Charles de Gaulle (CDG) and Paris-Orly (ORY) international airports will be the Primary Ports of Entry (PPOE) – Olympic Gateway – and will offer full arrival and departure services from 15 July - 14 August 2024. Services will be available in all terminals at the PPOE.

SECONDARY PORTS OF ENTRY (SPOE)

Secondary Ports of Entry (SPOE) will have limited services according to the information provided by NOCs in the ADS, and competition schedules.

Five SPOEs will be available during the Olympic Games:

- Fa'a'a International Airport (PPT), Papeete – Tahiti
- Paris-Gare de Lyon (train station), Paris
- Gare de Marseille Saint-Charles (train station), Marseille
- Paris-Gare du Nord (train station), Paris
- Marseille Provence Airport (MRS), Marseille

In addition, 20 Arrivals & Departures Service Points (AND SPs) will be available during the Olympic Games in co-host-city airports and train stations (see list in the Arrivals & Departures Guide). They will offer the same level of service as in SPOEs; but are activated on restricted dates depending on the competitions and information received via the ADS.



ACTIVATION PERIOD

| CITIES | ACTIVATION PERIOD |
|----------------------|--------------------------|
| Paris | 15 July – 14 August 2024 |
| Châteauroux | 16 July – 8 August 2024 |
| Marseille | 16 July – 11 August 2024 |
| Lille | 16 July – 14 August 2024 |
| Tahiti | 16 July – 8 August 2024 |
| Nice / Saint-Etienne | 16 July – 3 August 2024 |
| Bordeaux | 16 July – 5 August 2024 |
| Nantes | 16 July – 11 August 2024 |
| Lyon | 16 July – 12 August 2024 |

ARRIVALS & DEPARTURES SERVICE

| | |
|-------------------------|--|
| Primary port of entry | <ul style="list-style-type: none"> → Welcome and information desk at the exit of the baggage claim area → Accreditation validation desk → Accessibility support (airport service) → Transport service (based on ADS information and transport privilege) → Logistic trucks and handlers support (following the Transport Athlete) → TA coaches and logistics trucks for athletes and officials → Destination: Olympic Village, football hotels and incentive hotels → Facilitation at immigration control → Administrative assistance in the event of lost or delayed luggage/ sports equipment (communication with airlines and their sub-contractors) |
| Secondary port of entry | <ul style="list-style-type: none"> → Welcome and information desk at the exit of the baggage claim area, and in train station halls → Accessibility support (airport and SNCF services) → Transport service (based on ADS information and transport privileges) → TA coaches to official destinations → Logistic trucks and handlers support (following the Transport Athlete) → Administrative assistance in the event of lost or delayed luggage/ sports equipment (communication with airlines and their subcontractors, communication with SNCF services) |
| AND Service Points | <ul style="list-style-type: none"> → Welcome and information desk at the exit of the baggage claim area (only in Nice), and in train station halls. → Accessibility support (airport and SNCF services) → Transport service (based on ADS information and transport privileges) → Logistic trucks and handlers support (following the Transport Athlete) → Administrative assistance in the event of lost or delayed luggage/ sports equipment (communication with airlines and their subcontractors, communication with SNCF services) |



Accreditation validation desks will be available in all terminals at Paris-Charles de Gaulle (CDG) and Paris-Orly (ORY) to allow NOCs to validate their PVCs once the NOC's F-DRM has been completed.

Accreditation validation desks will be open from 07:00-23:00 from 15 July - 11 August 2024. Validation desks will be located in secure zones of the terminals between immigration and the baggage claim area or in the baggage claim area depending on the terminals. Only PVC validation will be possible at CDG and ORY.

BAGGAGE AND ATHLETES' OVERSIZED SPORT EQUIPMENT

Upon arrival at the POE, it is the responsibility of the passenger and/or baggage manager to claim their own baggage, to check that all baggage has been delivered and accounted for and to check that baggage is not damaged.

All baggage destined for the Olympic Village, satellite Villages and football hotels will be transported either in the hold of the coaches or by the logistics trucks provided for this purpose.

Logistics staff (handlers) will be present at airports and train stations to assist delegations with the loading and unloading of baggage onto vehicles.

Logistics trucks will be available from the POE to official athlete accommodations, based on the information provided by NOCs on the ADS. Logistics support will be provided for the loading and unloading baggage of athletes' oversized sport equipment.

Vaulting poles, firearms and ammunition will be transferred from the POE directly to the competition or training venues. All other athletes sports equipment will be transferred from the POE to the Olympic Villages or football accommodation, the equipment will be temporarily stored at the Olympic Village and then delivered to the competition venue by the Paris 2024 logistics team.

For the transportation of firearms and ammunition, Paris 2024 strongly recommends using Paris-Charles de Gaulle (CDG) or Paris-Orly (ORY) international airports as Ports of Entry if NOCs wish to benefit from Paris 2024 transfer services. Services will start on 18 July 2024.

Firearms and ammunition will be transported to the competition venue located in Châteauroux (300km from CDG and 260km from ORY) by Paris 2024's official freight forwarder, according to a pre-established process as well as information provided by NOCs on the ADS.

At the airports, the delegations will be responsible for collecting their baggage and sports equipment from the baggage reclaim area and for transporting it to the loading area for the logistics vehicles.

Oversized sport equipment will be stored in one of the following locations:

- Village Residential Zone
- Competition venues for boats (canoe, rowing, sailing), firearms and ammunition
- Competition venue for bikes (track cycling)
- Training venues for vaulting poles

CEREMONIES

OPENING CEREMONY

The Paris 2024 Opening Ceremony will take place on the river Seine, in the heart of the city.

→ TIME

The Opening Ceremony will start at 19:30 on 26 July 2024 and will end at 23:45.

→ ATHLETES' PARADE

For the first time, the Opening Ceremony will not take place in a stadium but in the centre of Paris, on the "Olympic Seine". Athletes will be the heart of the ceremony, which will start with the Athletes' Parade. Throughout the Ceremony, athletes will be featured on boats alongside performers.

The parade will depart from Austerlitz Bridge. From the boats, athletes will enjoy spectacular views of some competition venues such as Place de la Concorde, Esplanade des Invalides, Grand Palais, and lastly Iéna Bridge where they will disembark and make their way to Trocadéro and seats on the Iéna Bridge for the ceremony finale.



The Opening Ceremony will consist of three main elements:

- Athletes' Parade: NOC delegations will travel six kilometres from east to west on the river Seine.
- Artistic show: There will be performances on river barges and bridges along the route of the Athletes' Parade.
- Protocol elements: Some protocol elements of the ceremony will take place at Trocadéro and Iéna Bridge.

→ PARTICIPATION TO THE CEREMONY

Only athletes by virtue of their accreditation and a limited number of team officials (Ac, Ao, Ap) with a marching pass may take part in the Athletes' Parade during the Opening Ceremony.

The marching pass quota has been validated by the IOC and is based on boat capacity with a minimum of three marching passes per delegation. The details of marching pass quota based on the number of athletes participating in the Olympic Games can be found in the Guide des Chefs de Mission.

Athletes and team officials who are not able to attend or do not wish to take part in the parade may stay at the Olympic Villages and follow the Ceremony from there.

→ DEPARTURES FROM OLYMPIC VILLAGE

Only athletes and team officials taking part in the Athletes' Parade will be able to participate in the Opening Ceremony. Shuttle buses will only be available from the Olympic Village, Paris, so those residing elsewhere must first go to the Olympic Village.

The buses will take parade participants to the boarding zone, which extends from the Nelson Mandela Bridge to Pont d'Austerlitz. Delegations will be grouped in buses according to their boat allocation. Please note that there will be no loading or parking areas for NOC vehicles on Pont d'Austerlitz. Athletes and officials joining the parade should start from the Olympic Village

The journey time is estimated at 45 minutes from the Olympic Village to the boat boarding zone. Ceremony uniforms will be checked by the IOC in the days prior to the Ceremony. NOCs are required to present their uniforms at the IOC offices in the NOC Services Centre to ensure they are compliant with Rule 50. There will be a further Rule 50 check prior to departure from the Olympic Village or prior to embarkation.

→ BOARDING

Athletes and team officials will board from the Nelson Mandela bridge and as far as Pont d'Austerlitz, in dedicated areas assigned to their group. Athletes will be dropped off close to their boats, with an average distance from bus to boarding of 110 metres. Paris 2024 staff will be available to guide and assist participants.

Water and snacks will be available along the way.

→ BOAT TRIPS

The fleet transporting athletes will comprise over 100 boats, ranging from the smallest boat measuring five metres to the largest measuring 90 metres long. The fleet mainly comprises traditional Parisian barges (wooden boats) and the famous "bateaux promenade" that are used for cruises on the Seine.

Different delegations will be grouped on the same boat, taking into account French protocol order and the capacity of the boat's exterior spaces to offer the best visibility and exposure for the athletes.

The largest boats will be able to accommodate a maximum of four delegations grouped together on board. The majority of the fleet will carry one or two delegations per boat.

→ DISEMBARKATION

The disembarkation zone from the Pont de Iéna represents the end of the Athletes' Parade. The first delegations to start the parade will disembark to the west of the landing zone. In this way, the athletes will have time to reach Trocadéro while the rest of the boats dock as the parade progresses.

Following disembarkation, athletes will have two ways of getting to Trocadéro: on foot or by bus. The means of transport will be determined according to the disembarkation location.

Services, toilets and refreshments will be available along the way.

Upon disembarkation, athletes will also be able to return to the Village using early departure services. This arrangement is currently being studied and will be communicated later.



→ **POST-CEREMONY DEPARTURES**

The Opening Ceremony will end at 23:45. All athletes positioned on the Pont de l'Éna will be invited to join the bus pick-up area, located in the immediate vicinity of the Eiffel Tower, with an average distance of 500 metres from the Pont de l'Éna.

Athletes and team officials will be transported by bus back to the Olympic Village. Paris 2024 Food & Beverage and Village teams are working on extended Main Dining Hall services for those returning from the Opening Ceremony.

Further information will be provided later regarding athletes who are not accommodated at the Olympic Village or are coming from/returning to satellite Villages.

→ **RISK MANAGEMENT, SECURITY, AND MEDICAL SERVICES**

Paris 2024 is working closely with public authorities to ensure the safety of participants and access to medical services along the parade route.

Two systems will be in place:

→ A river system made up of a fleet of public authority boats that will sail during the parade alongside the fleet of boats hosting the delegations. In addition, Paris 2024 medical teams will set up a nautical device along the route.

→ A ground system:

- Security: all embarkation areas and boats will be inspected by the public authorities before delegations arrive in the area.
- Access to medical care: medical teams will be available in the embarkation and disembarkation zones, specifically for NOC delegations. A dedicated medical facility will also be in place at Trocadéro.

CLOSING CEREMONY

The Closing Ceremony will take place at Stade de France, the nation's largest stadium.

The ceremony will start at 21:00 and finish at 23:15. Please note that timings are subject to change. Updates will be provided to NOCs as plans are confirmed.

The Ceremony will be composed of four main elements (the elements may be alternated between protocol and artistic sequences):

- Flag bearers' parade, in protocol order
- Athletes' parade, in masse without protocol order, symbolising unity between countries
- Protocols elements: official speeches, handover ceremony, extinguishing of the flame to mark the end of the Games, etc.
- Artistic concepts: a series of artistic shows or tableaux, in which Thomas Jolly, the artistic director of the Ceremonies, will express his innovative staging approach, offering an unforgettable show.

→ **TRANSPORT**

TRANSPORT FROM THE OLYMPIC VILLAGE TO THE STADE DE FRANCE

Gathered at the Transport Mall in the Village, the athletes will transfer by bus to the holding area at the Annexe Stadium of the Stade de France. Transfer time by bus is estimated at eight minutes.

A continuous rotation of buses (with a capacity of 80 seats) will be set up between the Olympic Village and the Annexe Stadium. Delegations will be accompanied by NOC assistants and volunteers throughout their journey. Further details will be provided during the Chefs de Mission meeting on the day before the Closing Ceremony.

Please note that participants in the Closing Ceremony are not allowed to bring bags or luggage.

TRANSPORT FROM COMPETITION VENUES TO THE STADE DE FRANCE

For athletes competing on the day of the Closing Ceremony, transport will be arranged in accordance with the competition schedule.

Due to the tight schedule between the end of competition and the Closing Ceremony, direct transport to the ceremony will be provided for basketball and handball athletes. Competing athletes will be transported by their team buses while separate TA buses will be provided to Same Discipline Athletes (SDA). Athletes participating in the Closing Ceremony must load their own baggage on to the bus going to the Olympic Village. Buses will first go to the Olympic Village to drop off the baggage, as well as Team officials or athletes not participating in the ceremony. A late departure TA bus will be



provided for athletes who attend press conferences after competition. Athletes who undergo anti-doping tests may take this bus if they wish to participate in the ceremony as long as samples are completed before departure.

→ FOOD AND BEVERAGES

Snacks and water will be provided during the athletes' journey from the start of the Olympic Village until the athletes and team officials return after the Closing Ceremony. Paris 2024 Food & Beverage and Village teams are working on extended Main Dining Hall services for those returning from the Closing Ceremony.

VICTORY CEREMONIES

In principle, Victory Ceremonies will take place at the competition venue for each sport and discipline, with the exception of Victory Ceremonies for the men's and women's marathon and race walk that will be held in the Stade de France. For women's marathon, the Victory Ceremony will be celebrated during the Closing Ceremony. During the ceremonies, the medal and a gift will be presented to gold, silver and bronze medallists. The flags of the countries/territories of the medallists will be raised and the national anthem of the country/territory of the gold medallist will be played. Victory Ceremonies will be conducted in French and English.

During the Victory Ceremonies, the medallists' accreditation must be temporarily handed over to Paris 2024 staff or held out of sight. No participant should carry flags, mascots, or other personal items such as mobile phones, water bottles or cameras. Medallists must also comply with Rule 50 of the Olympic Charter and the Guidelines on Athlete Expression.

Upon completion of the photo opportunity after the victory ceremony, each athlete will be required to pass through the mixed zone, unless indicated by the athlete escorts and the Paris 2024 sport manager.

During the Victory Ceremony, the athletes are required to stay in line of sight of the doping control team at all times. Therefore, it is imperative that athletes do not deviate from the prescribed routes outlined in the briefing.

→ MEDALS AND DIPLOMAS

Medals and diplomas will be awarded in each event in accordance with the IOC Olympic Charter (Rule 56: Victory, Medal and Diploma Ceremonies) and the IOC Protocol Guide (Article 5.4).

- First place: a gold (silver gilt) medal, a diploma, an Olympic medallist's pin and a medal box.
- Second place: a silver medal, a diploma, an Olympic medallist's pin and a medal box.
- Third place: a bronze medal, a diploma, an Olympic medallist's pin and a medal box.
- Fourth, fifth, sixth, seventh and eighth places: a diploma.

Medal boxes, medallist pins and victory diplomas (for athletes ranked first to eighth) will be distributed in the NOC Services Centre at the Olympic Village. Satellite Village information will be confirmed later.

CHAMPIONS PARK

In the majestic setting of Trocadéro, the Champions Park (Le Parc des Champions) will offer medallists a unique experience in the history of the summer Olympic Games: an iconic place to celebrate their performance and their medals.

At the end of each day, medallists from the previous day will be invited to gather and celebrate their victories in an unforgettable setting, in front of the Eiffel Tower and 15,000 sports fans. A live broadcast of competitions and main finals will follow the celebrations.

The Champions Park will be open for ten days of celebrations, from 29 July - 10 August 2024, except 2-4 August 2024 when the Champions' Park will be closed.

Each athlete's celebration at Champions Park is planned to take place the day after their respective Victory Ceremony.

On the day of the Victory Ceremony, NOCs will be requested to confirm athlete attendance at the Champions' Park the following day, to allow for proper planning.

Medallists will have the opportunity to celebrate their victories with their family and friends (limited number) in a dedicated area at the Palais de Chaillot, before and after meeting the public.



After celebrating their medals, athletes will be able to proceed to the Mixed Zone if they wish to do so, or to enjoy the live site and/or restricted area in Palais de Chaillot.

Athletes can expect to spend at least one hour at the venue.

ATHLETE TRANSPORTATION SERVICES

Paris 2024 will organise dedicated transport services between the Olympic Village and Trocadéro, on days when they will be celebrating at the Champions' Park.

It will also be possible for athletes to come to Trocadero by other means of transport.

Regarding athletes competing in Châteauroux and Marseille, studies are being conducted on transport to/from Paris and/or the Olympic Village to allow athletes from these sports to be celebrated as well. Note that additional beds will not be provided at the Olympic Village for athletes travelling from the satellite Villages to go to the Champion's Park.

SCHEDULE OF CELEBRATIONS

The detailed schedule of celebrations will be defined according to other activities at Trocadéro (including the Opening Ceremony, race walk and road cycling events).

Please note that:

→ Medallists on D1 (27 July) will be celebrated on D3 (29 July)

→ Medallists on D6 (1 August), D7 (2 August) and D8 (3 August) will be celebrated on D10 (5 August).

Surfing medallists who are travelling to Paris after their competition will have the opportunity to celebrate with their fans at the Champions Park, between 5 and 10 August.

CHAMPIONS PARK INFORMATION DESK

A Champions Park desk will be available in the NOC Services Centre at the Olympic Village to answer operational questions from NOCs.

ENVIRONMENTAL RESPONSIBILITY

Paris 2024 has been committed to proposing a different model for the Games, one that is more understated and just as spectacular, and it is mobilising all its energies to achieve this. Paris 2024 is working at all levels of the organisation to reduce its environmental and climate impact. By developing and testing more responsible solutions across all aspects of the organisation, Paris 2024 also hopes to inspire and leave a legacy for more responsible sport.

Paris 2024 is committed to halving its carbon emissions compared with the average for previous editions of the Games (London 2012, Rio 2016).

To achieve this, Paris 2024 is taking action at every level. By relying on 95% existing or temporary infrastructure, by offering twice as much plant-based food, by halving the amount of single-use plastic in catering, by finding a second-life solution for 100% of the temporary infrastructure and furniture on the Games sites, by connecting the venues to the public electricity distribution network to avoid the use of generators and by supplying the venues with 100% renewable electricity.

You can discover the rest of the commitments and actions for more responsible Games on our website.



RECOMMENDATIONS

The success of more responsible Games is everyone's responsibility. At all the venues, you have the opportunity to act at your own level and help Paris 2024 achieve its objectives for Games that everyone can be proud of. That's why Paris 2024 encourages you to adopt a few eco-reflexes:

- Using reusable water bottles and water fountains at the Olympic Village to reduce plastic waste.
- Using the waste sorting system to reduce the volume of waste that is sent to landfill sites.
- Promoting responsible food options and reducing food waste.
- Ensuring the responsible management of water and energy resources.
- Preserving sites and their environment, and respecting equipment to encourage their second life.

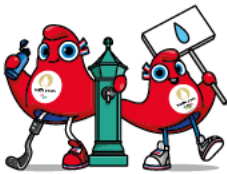

**USE YOUR REUSABLE
BOTTLE AND THE WATER
FOUNTAINS**



**AVOID FOOD WASTE
AND SORT YOUR WASTE**



**RESPECT THE VENUES
AND BIODIVERSITY**



**EAT MORE
RESPONSIBLY**



**TRAVEL WITH A LOW
CARBON FOOTPRINT**

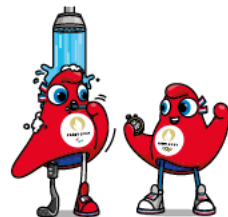

**SAVE WATER AND ENERGY
RESOURCES**

MEDICAL SERVICES

Public health services, including disease surveillance, communicable disease control, food and water quality control and air quality monitoring will be in place throughout France during the Games.

A basic summary of medical services at the Games is given below. Full details will be provided in the Healthcare Guide which will be distributed to NOCs by Paris 2024 early 2024.

OLYMPIC VILLAGE POLYCLINIC

The three-storey Danhier Institute, which was renovated in 2021, is a podiatrist and osteopathy school of 3,262 m². The institute, which is located in the south-east of the Olympic Village, will be the Polyclinic for the Paris 2024 Olympic Games. All the necessary medical services will be provided to athletes and NOC teams officials from 18 July to 13 August 2024. Emergency services will be available 24 hours a day, and other services from 07:00-23:00.

POLYCLINIC SERVICES WILL INCLUDE:

- Emergency services
- Imaging, with two MRIs, X-ray and ultrasound
- Laboratory services
- Mental health department
- Pharmacy
- Physical therapy, including ice baths
- Specialised consultation:
 - Orthopaedics and Sports Medicine
 - Cardiology
 - Gynaecology
 - Podiatry
 - Supply of orthopaedic products (insoles, supports and orthoses, medical and sport compressions)
 - Ophthalmology
 - Dentistry, including the provision of mouth guards for athletes in need
 - Therapeutic Use Exemption (TUE) office



MEDICAL SERVICES AT SATELLITE OLYMPIC VILLAGES

The medical services at satellite Villages will be available as follows:

| SATELLITE VILLAGE | DATES OF OPERATION | MEDICAL RESOURCES | OPENING HOURS |
|-------------------|--------------------------|-------------------|--------------------------|
| Châteauroux | 19 July - 7 August 2024 | Emergency Doctor | 20:00 – 08:00 (at night) |
| | | Physiotherapist | 08:00 – 22:00 |
| | | Osteopath | 11:00 – 19:00 |
| Lille Métropole | 19 July - 12 August 2024 | Emergency Doctor | 20:00 – 08:00 (at night) |
| | | Sports Doctor | 08:00 – 22:00 |
| | | Physiotherapist | 07:00 – 23:00 |
| | | Osteopath | 08:00 – 17:00 |
| Marseille | 20 July - 12 August 2024 | Emergency Doctor | 20:00 – 08:00 (at night) |
| | | Osteopath | 07:30 – 10:30 |
| Tahiti | 20 July - 6 August 2024 | Emergency Doctor | 24 hours a day |
| | | Nurse | 24 hours a day |

MEDICAL SERVICES AT VENUES

→ ATHLETE MEDICAL SERVICES AT COMPETITION VENUES

At least one dedicated athlete medical station will be available at all competition venues. Each medical station will provide medical such as first aid, emergency care, sports medicine to athletes and team officials.

At most venues there will be an ambulance on site for the evacuation of athletes if needed. If not directly on site, ambulances will be available nearby.

→ FIELD-OF-PLAY RESPONSE

Field-of-Play (FOP) teams will provide first aid and emergency care to athletes and team officials on the FOP should such services be required. If necessary, the patient will be taken from the FOP and transported to the athlete medical station, Olympic Village Polyclinic, or a designated Games hospital as appropriate. The order of response on the FOP and any decision-making will differ according to the sport and the rules of the respective IF.

→ MEDICAL SERVICES AT TRAINING VENUES

Medical services at training venues vary depending on the venue size, the number of sports training there and the IFs regulations. Details are indicated in the “Training” section and can be found in the Paris 2024 Medical Guide.



DESIGNATED GAMES HOSPITALS

If the necessary medical services cannot be provided at the Olympic Village Polyclinic or at the venue medical station, the athlete or team official will be transferred to designated Games hospitals in Paris or the co-host city.

Any patient suffering from a life-threatening condition at any of the venue zones will be taken to the nearest hospital.

The following public hospital has been designated as the official hospital for athletes and NOC team officials during the Paris 2024 Olympic Games:

**GHU AP-HP Nord-Université Paris Cité
(site hospitalier Bichat – Claude Bernard)
46 rue Henri Huchard, 75018 Paris**

In co-host cities, the designated hospitals are the following:

| SATELLITE OLV | HOSPITAL* |
|---------------|---|
| Châteauroux | Centre hospitalier de Châteauroux 216 avenue de Verdun, 36000 Châteauroux |
| Lille | CHRU de Lille rue Emile Laine, 59000 Lille |
| Marseille | AP-HM hôpital de la Timone 264 rue Saint-Pierre, 13385 Marseille |
| Tahiti | Centre hospitalier de Polynésie française Avenue du Général de Gaulle, 98713 Papeete |

OLYMPIC VIDEO PLAYER (OVP)

Users will be able to view live streaming of all events covered live by OBS, and sport sessions will then be available in full, on-demand. English language commentary is available for selected sessions. All live content is subsequently available as Video-on-Demand replays for the duration of the Games.

OVP will be available for use on a laptop with Wi-Fi Internet connection at <https://olympics.com/en/olympic-channel>.

OLYMPIC VILLAGES AND ACCOMMODATION

During the Paris 2024 Olympic Games, the Olympic Villages will accommodate 14,200 athletes and team officials. The main Olympic Village is located north of Paris and will be completed by satellite Olympic Villages in Châteauroux, Lille Métropole, Marseille and Tahiti, as well as grooms' accommodation and football accommodation.

OLYMPIC VILLAGES DATES OF OPERATION

| VILLAGE | PRE-OPENING | OPENING | CLOSING |
|---------------------------------|------------------|--------------------|--------------------|
| Olympic Village | 12 July at 08:00 | 18 July at 08:00 | 13 August at 18:00 |
| Olympic Village Châteauroux | 16 July at 08:00 | 19 July at 08:00 | 7 August at 18:00 |
| Olympic Village Lille Métropole | 16 July at 08:00 | 19 July at 08:00 | 12 August at 18:00 |
| Olympic Village Marseille | 17 July at 08:00 | 20 July at 08:00 | 12 August at 18:00 |
| Olympic Village Tahiti | 17 July at 08:00 | 20 July at 08:00 | 6 August at 18:00 |
| Grooms Village | 24 July at 08:00 | 11 August at 18:00 | 24 July at 08:00 |



All the information about the Olympic Villages can be found in the different Olympic Village Guides and the Chefs de Mission Games Time Guides, available on NOCnet.

SECURITY

In accordance with its letter of guarantee and the IOC's Host City Contract, the French State is responsible for the safety and security of the Paris 2024 Olympic Games.

The government will coordinate all security matters as well as emergency services, whilst Paris 2024 is responsible for the design, implementation, and execution of security measures at Paris 2024 competition and non-competition venues.

Paris 2024 has partnered with national security agencies to integrate the most effective security arrangements within venues and other official sites.

SECURITY AT VENUES

→ VENUE INSPECTION AND LOCKDOWN

The Olympic Villages, as well as the other accommodations and all competition and training venues will undergo a security inspection by specialist government departments and a lockdown period prior to the Games.

During the lockdown period, all security and safety procedures will be implemented, and access controls will be activated with the support of technology measures. However, please note that French legislation does not allow facial recognition. During this period, no person, vehicle, or equipment may enter the venues without accreditation (or other appropriate access devices) and without passing the appropriate security checks.

After the accreditation check, people wishing to access venues will be subject to a personal and property inspection. Personal and baggage inspections for people whose age, mobility or medical reasons do not allow them to undergo the generic procedure are subject to an adapted procedure that takes better account of their specific needs.

→ OLYMPIC VILLAGES

Access to the Olympic Village will be based on validated accreditation or other appropriate access devices. Access will be secured by Pedestrian Screening Areas (PSA) and Vehicle Screening Areas (VSA) to ensure that no prohibited items are brought in, and that each person has a valid accreditation.

The main principles of Olympic Village security are as follows:

- A perimeter entirely enclosed by video-monitored security barriers and equipped with anti-intrusion systems.
- A security inspection conducted by specialised government services prior to opening.
- Village surveillance and access control conducted by private security companies.
- Systematic pedestrian and vehicle control measures.
- Permanent state surveillance of the area surrounding the Olympic Villages with specialised intervention resources.

At competition venues, areas will be restricted to athletes and team officials. These areas will be secured by accreditation access control points.

→ FOOTBALL HOTELS

After the security inspection, a visual check of accreditation will be activated for the Paris 2024 exclusive zones: the check will be carried out in the exclusive zones as well as in the “drop-off/pick-up” zone.

Security checks will be carried out by magnetometer. In addition, the seals on the athletes’ buses will be checked. If the seals are broken, a new check will be carried out, and the doors will be locked and sealed after loading.

Securing the drop-off/pick-up area involves surveillance of this area with a protective device during loading and unloading if the hotel is not exclusive.

Human and video surveillance will be provided at all times, including lobby and Paris 2024 fleet.

→ TRAINING VENUES

After the State services have locked down the venues, access to training venues will be granted on presentation of a Paris 2024 accreditation that allows access to those venues.

A visual accreditation check will be carried out during pedestrian access, as well as a security check (bag opening, magnetometer).

Transport for Athletes (TA) services must be equipped with a Vehicle Access and/or Parking Permit (VAPP) allowing them access to venues. In addition, a seal control will be carried out at the vehicle access point. For other authorised vehicles, an additional control of accreditation of the persons in the vehicles will be carried out. Without this, access will not be granted.



SECURITY OF TRANSFER AND TRANSPORT OPERATIONS

In Île-de-France, there will be a surveillance system for Olympic routes under the supervision of the Préfecture de Police.

A “bubble to bubble” system will operate from the Village Transport Mall to/from training and competition venues. TA vehicles will travel from one secure area to another using Olympic routes. Athletes and team officials will be allowed to remain inside the vehicle. The process of checking the external parts of the vehicles will be quick. However, these vehicles will have to stop at the Vehicle Screening Area (VSA) and there may be a queue for a few minutes before the inspection.

Athletes and team officials returning from training/competition venues will need to exit the TA vehicle at the Village Transport Mall and enter the Residential Zone through the Pedestrian Screening Area (PSA).

All NOC vehicles with an appropriate VAPP will go through the usual security processes at the VSA. Passengers will also be screened individually.

PROHIBITED OR RESTRICTED ITEMS POLICY

→ PROHIBITED ITEMS

These items are strictly forbidden in the Paris 2024 venues.

AT COMPETITION VENUES

- **Firearms and/or ammunition not used for Games competitions.**
- **Replica weapons:** airsoft firearms, replica weapons and/or reproductions that could cast doubt on the owner’s intention.
- **Weapons “of opportunity”:** selfie sticks, everyday blades (such as multi-tools, scissors, razors etc.) that can malevolently be used as a weapon to inflict harm.
- **Explosives, flammable substances, and pyrotechnic devices:** explosive devices, improvised explosive devices, gunpowder, smoke bombs, smoke, flares, fireworks, objects resembling explosive devices, ignition devices.
- **Dangerous substances, doping products, and illegal narcotics:** items likely to infringe the law regulating toxic and noxious substances, narcotics and stimulants or other illegal drugs in France, Europe, and other parts of the world, items corresponding to dangerous materials under French legislation, tear gas, pressurised containers, items corresponding to dangerous materials,
- **Alcoholic beverages.**

- **Glass containers, cans, and tins.**
- **Wireless equipment not authorised without a TAG from French spectrum agency (ANFR):** radios, microphones, broadcasting cameras, drones, satellite links, wireless 4G routers, jamming or scanning equipment, radio scanners.
- **Political, religious, vulgar messaging, or trademarks:** advertising materials, signs, banners, etc. that include a religious or political message, or are deemed contrary to public order. Ropes, carboards, posters, and other items that can be used for demonstrations in the venues,
- **Personal mobility devices, whether electric or not:** bicycles, scooters, rollerblades, skates, gyropods, hoverboards, etc.
- **Objects producing excessive noise:** megaphones, vuvuzelas, air horns.
- **Laser pointers.**

IN OLYMPIC VILLAGES

- **Firearms and/or ammunition not used for Games competitions.**
- **Replica weapons:** airsoft firearms, replica weapons and/or reproductions that could cast doubt on the owner's intention.
- **Explosives, flammable substances, and pyrotechnic devices:** explosive devices, improvised explosive devices, gunpowder, smoke bombs, smoke, flares, fireworks, objects resembling explosive devices, ignition devices.
- **Dangerous substances, doping products, and illegal narcotics:** items likely to infringe the law regulating toxic and noxious substances, narcotics and stimulants or other illegal drugs in France, Europe, and other parts of the world, items corresponding to dangerous materials under French legislation, tear gas, pressurised containers, items corresponding to dangerous materials,
- **Wireless equipment not authorised without a TAG from French spectrum agency (ANFR):** radios, microphones, broadcasting cameras, drones, satellite links, wireless 4G routers, jamming or scanning equipment, radio scanner.
- **Political, religious, vulgar messaging, or trademarks:** advertising materials, signs, banners, etc. that include a religious or political message, or are deemed contrary to public order. Ropes, carboards, posters, and other items that can be used for demonstrations in the venues,





→ RESTRICTED ITEMS

These items are authorised at venues but restricted in quantity and/or nature.

AT COMPETITION VENUES

- **Weapons of opportunity:** only walking aids are authorised,
- **Flammable substances:** only portable oxygen cylinders for medical use are allowed,
- **Containers:** plastic bottles, plastic or metallic flasks/gourd are allowed,
- **Luggage:** large sports bags and large pieces of luggage are permitted,
- **Animals:** only service dogs are allowed,
- **Flags:** only flags of countries and territories participating in the Games are allowed, without rigid flagpoles, and without size restrictions for athletes at competition venues.

IN OLYMPIC VILLAGES

- **Weapons of opportunity:** walking aids, everyday blades (such as multi-tools, scissors, razors etc.) that are allowed in planes, that can malevolently be used as a weapon to inflict harm.
- **Flammable substances:** only portable oxygen cylinders for medical use are allowed,
- **Animals:** only service dogs are allowed,
- **Sprays and aerosols:** sprays and aerosols used for daily hygiene such as deodorants are allowed,
- **Objects producing excessive noise:** personal musical instruments and music speakers are allowed,
- **Flags:** only flags of countries and territories participating in the Games are allowed, without rigid poles. No maximum size for athletes at Villages.

OBJECTS CONSIDERED AS “TOOLS OF THE TRADE”

Objects authorised at venues only if they are required to carry out professional activities for certain stakeholders.

AT COMPETITION VENUES

- **Weapon of opportunity:** tools such as hammers, wrenches, saws, screwdrivers, etc. needed to maintain sports equipment and personal mobility aids for people with reduced mobility, but that can malevolently be used as a weapon to inflict harm,

- **Personal mobility devices:** bicycles and other personal means of transport required for on-site competitions,
- **Sprays and aerosols:** sprays and aerosols required for sports and for the treatment of athletes,
- **Photography equipment:** camera lenses larger than 20cm are authorised.
- **Camera equipment:** all equipment used to take photos and videos to analyse athlete performance.
- **Medical equipment for the treatment of athletes.**

IN OLYMPIC VILLAGES

- **Weapon of opportunity:** tools such as hammers, wrenches, saws, screwdrivers, etc. necessary to help people settle at villages and the maintenance of sports equipment.
- **Laser pointers** to be used in meetings
- **Medical equipment for the treatment of athletes.**

At the F-DRM, the Chefs de Mission will receive stickers to be applied on tools of trade that have been registered in advance via Paris 2024 NOC services. The Chef de Mission will be responsible to distribute the stickers to all the delegation.

Please note that for security reasons, the use of drones is strictly forbidden at all competition and non-competition venues of the Olympic Games.

EMERGENCY SERVICES

→ EMERGENCY NUMBERS OUTSIDE PARIS 2024 VENUES:

- European emergency number: 112
- Emergency Medical Services (SAMU): 15
- Police: 17
- Fire brigade: 18

Paris 2024 recommends that NOCs do not programme emergency service numbers into mobile phones as speed dial functions can lead to accidental calls to the emergency services.

→ EMERGENCY NUMBERS THAT SHOULD BE USED AT PARIS 2024 VENUES

Olympic Village: +33 9 20 24 48 16



SPORT INFORMATION CENTRE

The Sport Information Centre (SIC) will be located in the Halle Maxwell in the Olympic Village. Each competition venue and satellite Village will also have a Sport Information Desk (SID) where NOCs can go for venue and sport-specific information.

Venue SIDs will work closely with the Sport Information Centre (SIC) at the Olympic Village.

A variety of services and information will be available at the SIC/SID, including:

- sport-related information, sports publications, event announcements, schedules, results, etc.
- training schedules
- transport, food and beverage services information
- weather information

A reception area and reception desks divided by groups of sports (one desk for several sports) will be available in the SIC to answer specific questions from NOC team officials.

Athletes will not be allowed to access the SIC. Only duly accredited NOC team officials will be allowed to enter the SIC.

A sewing room and Spectrum office (radio spectrum testing and tagging room) will also be available at the SIC. In the Spectrum Office, the team will examine wireless equipment to ensure that it meets the specifications outlined in the radio frequency authorisation certificate.

| | LOCATION | DATES | TIME |
|-------------------------------|--------------------|---|----------------|
| SIC Olympic Village | Halle Maxwell | 18 July – 11 August | 07:00 – 21:00* |
| Sport information desks (SID) | Competition venues | See “Services” in the Competition venue section | |

*Except on 26 July and 11 August, where the SIC will close at 17:00 for the Opening and Closing Ceremonies.

MYINFO

myInfo (also formerly known as Info+) is an official sports reporting and information service platform delivered by the IOC and OBS, with development support from the organising committee. The service is designed to help with the official media coverage during the Olympic Games. Accredited NOC personnel will have access where needed and for unaccredited members of an NOC, additional access tokens can be requested through the Rate Card (subject to availability).

Please note that most of the information provided on myInfo will also be available on the Paris 2024 Games time website and application.

myInfo will be available as of 15 July 2024, and remain open until 14 August.

| CONTENT | DETAILS |
|-------------|---|
| Background | Historical data, statistics, competition formats and rules, qualification criteria and venue descriptions |
| Biographies | Athlete biographies and team, coach, referee, umpire, judge and NOC profiles |
| Ceremonies | Details about Opening Ceremony, Closing Ceremony and medal ceremonies, including timings and participants |
| Games News | Flash quotes, press conference highlights, sport previews, news articles, statistic-driven reports, media communications and IOC news |
| Medals | Medal standings by sport, overall medal standings, and medallists by day, sport and events |
| Records | World and Olympic records, including current records, record holders and new/equalled records |
| Results | Competition results viewable by sport, date and NOC. Includes entry lists, start lists, results and additional sport-specific reports |
| Schedules | Competition and non-competition schedules, including press conferences, IOC activities and Cultural Olympiad |



myInfo is available for users with an internet connection and login account (username and password) from all Paris 2024 venues, as well as remotely. myInfo provides the following features:

- customisation (ability for users to create their own notification overview by selecting only those sports and events of interest to them)
- news/events alerts via email
- hyperlinks to other websites, such as those of the IOC and IFs
- downloadable results books and competition reports
- copy and paste functionality

NOCs will have a free access to myInfo on available laptops at the SIC.

TECHNICAL FILMING AT VENUES

Technical filming at competition venues is treated on a sport-by-sport and venue-by-venue basis.

For those sports requiring competition footage for the IF and/or NOCs, a match copy service will be provided at the end of each session as per the individual International Federation requirements. Apart from exceptional cases where the footage derives from the video adjudication system, no USB sticks will be provided, but the video will be available for download from a dedicated online platform.

A link/QR code to access the web platform will be shared by the SPT team at the Sport Information Desk within the competition venue. The number of downloads per NOC will be strictly limited and only available for the respective sport. Download of the footage will only be available at the competition venue or in the Olympic Village.

Three Sport Viewing Rooms are available inside the Bastille Services Centre. Each of them has a 30-person capacity.

Inside these rooms, a device will allow NOCs to use the Content+ service provided by OBS and display competition footage for analysis purposes on the TV available in each room.

TECHNOLOGY

The IOC, supported by Samsung and Paris 2024, is pleased to offer a cutting-edge Samsung smartphone to each athlete participating in the Games. All “Aa” athletes (including “Ap”) will receive their Samsung smartphone at the Olympic Village. These smartphones will come with a SIM card.

Athletes are encouraged to use their Samsung smartphones during the Olympic Games, as they will be a central hub for both general and useful information and communication.

TICKETING AND ACCREDITED SEATING

GAMES-TIME TICKET SALES

At Games time, available tickets may only be purchased through the CTP.

COMPLIMENTARY SPORT TICKETS

→ SAME DISCIPLINE ATHLETES (SDA)

Athletes and officials may access the athletes’ stand during competition for their own discipline(s) without a ticket, upon presentation of their Olympic Identity and Accreditation Card (OIAC).

→ DIFFERENT DISCIPLINE ATHLETES (DDA)

To enhance the athlete experience, Paris 2024 will offer Different Discipline Athlete (DDA) tickets. The DDA ticketing programme allows athletes to attend competitions of disciplines other than their own free of charge.

Paris 2024 will offer one free ticket per athlete per day for a sport or discipline in which they do not compete. DDA have access through general public flows, and no transport services will be provided. DDA ticket holders need to take public transport to competition venues.

DDA tickets must be requested directly by athletes using a special link that will be provided by Paris 2024 to the Chefs de Mission, following the pre-DRMs.



→ **ATHLETES' FRIENDS & FAMILY (AF&F)**

Paris 2024 will guarantee two tickets for purchase per competing athlete per session, except for athletics (race walk), cycling road, shooting, and swimming. For these four sports/disciplines, Paris 2024 will guarantee one ticket for purchase per competing athlete per session.

AF&F ticket quota information and a list of sessions for which only one ticket is available per athlete per session, can be found on the CTP. AF&F tickets are not available for the Opening and Closing Ceremonies.

More information on the AF&F ticket programme and booking procedures is available in the Chefs de Mission Guide.

→ **TICKET TOUTING**

Tickets for the Paris 2024 Olympic Games are only on sale on the official ticketing website for future spectators from all over the world. No other sales platform is authorised to sell tickets. By buying tickets or hospitality packages outside official channels, the buyer runs the risk that tickets or packages are not delivered to them, or that access to the sports venues will be denied to them by the Paris 2024 Organising Committee in accordance with the ticketing general terms and conditions. In addition, all buyers and/or sellers are informed that the unauthorised sale or resale of tickets outside of the official channels, constitutes an offense under French law, in particular, an offense sanctionable under article 313-6-2 of the French criminal code.

TRANSPORT

Paris 2024 aims to provide effective, reliable, secure and efficient transport services for athletes, team officials and members of the Olympic Family. A summary of transport services is given below, all details are available in the NOC Transport Guide.

The transport services will consist of:

- Transport for Athletes (TA)
- Intercity travel
- Public transport (TP)
- Transport Connect (TC)

TA TRAINING AND COMPETITION SERVICES

The Transport for Athletes (TA) system will provide “bubble-to-bubble” transport services for athletes, NOC team officials (Aa, Ac, Ao and Ap), and their personal equipment, from 18 July until 13 August 2024 for competition and training.

The TA system comprises the following services:

- Arrivals and departures from/to Ports of Entry to/from the Olympic Village.
- Arrivals and departures to/from Ports of Entry in co-host cities to/from satellite Villages and official hotels.
- Transport between the Olympic Villages and official competition and training venues.
- Opening and Closing Ceremony services.

TA services vary depending on whether sports are individual sports or team sports. All activation dates and frequencies have been reviewed together with the International Federations (IFs) and the IOC to ensure they meet the needs of each sport. Schedule information is provided in the NOC Transport Guide.

→ INDIVIDUAL SPORTS

Transport services for individual sports between the Olympic Villages or hotels and the competition or training venues will be provided for athletes and team officials, according to the competition and training schedule as well as needs of the sport/discipline.

All the TA lines operating for individual sports are said to be shared, meaning that there are no dedicated buses for delegations, all athletes are moving together regardless of the country of origin.

→ TEAM SPORTS

To ensure that all team members can travel together, dedicated coach transfers will be provided for athletes and NOC team officials. Services will be provided between the Olympic Villages or football hotels and competition/training venues. Note that buses will not be allowed to stop anywhere en route to venues.

Services will start on the opening days of the Olympic Villages according to the needs of teams and the relevant sport.

Team sport bus schedules will be provided by the Sport Information Centre.



The booking and change request process is the following:

- For a training transfer: updates on the existing TA line are possible when adjusting training sessions on the Training Session Booking App or at the Sport Information Centre. Please note that the bus timetables associated with the slots are not flexible. It will not be possible to adjust the Arrival & Departure Law at the venue. Changing in training sessions must be made before 16:00 the prior day.
- For a competition transfer: No update on the timings will be available except if there is a change in the competition schedule.

For team sports dedicated transfers: For the competition venues, they can modify the schedules of bus/coaches in the planned time range of the coaches, with a margin of 15 minutes later from the village, and 15 minutes earlier from the competition venue. (The time range has been defined and approved by the sport manager and the IF.)

Example: I have a coach planned for my session at 16:15 from the Village and 20:45 from the competition:

I can request a change to leave at 16:30 maximum from the Village. Teams will not be able to leave earlier than 16:15 and later than 16:30.

Same for the way back, I can request a departure at 20:30, but I cannot leave earlier than 20:30 and later than 20:45.

→ SPECTATING ATHLETES

A distinction will be made between same discipline and different discipline spectating athletes.

- Same discipline spectating athletes will be entitled to use the TA service, except for team sports, but must give priority to competing athletes during peak times.
- Same discipline from team sports and different discipline athletes wishing to attend different discipline competitions should use TP and/or TC systems. Athletes will be able to find the most convenient route to venues by using the Paris 2024 Transport app.

OLYMPIC ROUTE NETWORK (ORN)

The Olympic Route Network (ORN) will consist of a network of roads linking all competition venues and main non-competition venues such as the Olympic Village, Porte Maillot Hub (Olympic Family Hotels 2 & 3 and Main Press Centre) as well as the International Broadcast Centre (IBC). As the ORN is dedicated to Olympic vehicles (buses and vehicles with Vehicle Access and/or Parking Permits), athletes and officials will be able to travel efficiently between the Olympic Village, competition venues and non-competition venues. Please note that the ORN is only planned for the Greater Paris area and not in co-host cities.

Olympic lanes are a subset of the ORN, comprising lanes that can be reserved for Paris 2024 vehicles. Olympic paths are also a subset of the ORN, comprising shared lanes that will serve Olympic destinations.

INTERCITY TRAVEL

Transport services will be provided to athletes and team officials between official Paris 2024 accommodation and co-host cities for competition and training (except for surfing in Tahiti), as well as for ceremonies. Intercity transport services will be provided either by coach, train, or plane according to the distances and travel time between Paris and the co-host cities. All intercity travels by train or flight for athletes and their staff will be booked in advance by Paris 2024 and are non-changeable.

Two SPS lines (specific service) will be activated on competition days to travel from Paris to Châteauroux or Lille, and the other way around. Stakeholders with TC rights will be able to use these buses. They will need to book their seats in the buses at any transport desk, at least 24 hours in advance for Chateauroux and 48 hours in advance for Lille.

PUBLIC TRANSPORT

All accredited stakeholders will be entitled to free-of-charge access to public transport (TP) services within the Greater Paris area and in co-host cities, from 15 July to 14 August 2024.

→ GREATER PARIS AREA

A physical transport card (Navigo) will be provided during the accreditation validation process for each Games stakeholder with TP privileges. Athletes and Alternate Athletes will have a digital TP card directly on their Samsung phones (distributed at the Olympic Village) given upon arrival that will work through the



Île-de-France Mobilités application. They can only request a physical TP card at any transport desk if the digital TP Card is dysfunctional. At the end of the stay, stakeholders must leave the pass in a dedicated collection box at Transport Desks and Port of Entries

In the Greater Paris area, most official venues can be reached by TP or TC. In addition, metro, RER stations and bus stops are within a short walking distance of the Olympic Village.

Approximate TP hours of operation are as follows:

- Buses from 05:45 – 00:45
- Metro from 05:30 – 01:15 (until 2:15 on Fridays and Saturdays)
- RER from 04:30 – 01:15
- Trams from 05:10 – 01:00

These hours are for information only. Full details will be available on the Paris 2024 Transport Accred app.

→ CO-HOST CITIES

In the co-host cities, most competition venues can be reached by public transport (except Tahiti). Bordeaux, Châteauroux, Lille, Lyon, Marseille, Nantes, Nice, and Saint-Etienne all have public transport systems that can be used free-of-charge by accredited stakeholders. Where applicable, access means will be distributed at the relevant co-host city.

Public transport in Châteauroux will be free of charge for both the general public and accredited stakeholders; therefore no access means will be distributed.

TRANSPORT CONNECT (TC)

The Transport Connect service (TC) is dedicated to accredited stakeholders and its aim is to complement public transport services. TC services is a regular shuttle system that connect transport hubs and public transit stations with venues, making it easier to reach venues than with public transport alone. The TP network will use various forms of transport (metro, bus, tram, RER trains) as well as TC lines. In some cases, TC lines could be replaced by TP if the journey is more direct and efficient.

TC will be operational from 15 July to 14 August 2024. Activations will start 4 hours before competition sessions and end 4 hours after competition sessions. On non-competition days, TC will be activated from 8:00 to 20:00.

A TC night loop called Noctilien has also been created to complement regular TP offer during nighttime. It will run between 26 July and 12 August 2024 with a peak frequency of 10 minutes.

TC will be activated in the Greater Paris area, Lyon area, Marseille, Lille, Chateauroux, Nantes, Nice, Bordeaux, Saint-Etienne and Tahiti.

The TC system is also available for all spectating athletes to reach competition venues. Spectating athletes can use the Paris 2024 Transport Accred app to plan their route.

Please note that TC drop-off and pick-up zones are located outside venue security perimeters.

TRANSPORT DESK

A Transport desk will be available in the NOC Services Centre at the Olympic Village, providing information on TA and other transportation systems.

Team sport bus schedules will be provided at the Transport desk in the Sport Information Centre, which is located in the same building as the NOC Services Centre (Halle Maxwell).

Transport desks will also be available at the satellite Villages and in the football hotels.

TRANSPORT APP

Paris 2024 will launch a dedicated Games-time Transport app for all accredited stakeholders. This will be different to the Île-de-France Mobilités (IDFM) transport app for public transport.

The main functionalities will include:

- Journey planner to calculate the best itineraries according to user preferences.
- Multimodal app suggesting itineraries that use both public transport services (TP) and Paris 2024 transport services (each accredited stakeholder will only see the Paris 2024 transport services that they are entitled to).
- Real-time travel information (travel time updates, next departures, and alerts).
- Booking functionalities for TX services (available according to user privileges).

The app will be available to download from the Android Play Store and Apple App Store, and will be available in French, English, Spanish.



The Transport application will be pre-installed on phones given to Athletes and Alternate Athletes.

ATHLETES' BAGGAGE AND OVERSIZED SPORT EQUIPMENT

Athletes' baggage and oversized sport equipment refers to the goods accompanying athletes and NOC team officials.

Baggage loaded onto logistics vehicles will be transported from the various Ports of Entry and arrival points within the Paris region, co-host cities and Tahiti to the relevant Village or the Paris 2024 hotel.

When oversized athletes sport equipment arrives on French territory or in French Polynesia, the final storage site will determine the types of transfers and movements during the Games.

Two main categories of movements have been identified for first-time arrivals:

- From Port of Entry or arrival point (airport or train station) to the Olympic Village, the satellite Villages and the football hotels in the co-host cities.
- From Port of Entry or arrival point (airport or train station) to competition or training venues.

SPORT EQUIPMENT INTER-VENUE TRANSPORT

A free-of-charge inter-venue transfer service will be available during the Olympic Games for oversized athletes sport equipment.

- Transfers will be organised from the Olympic Village to competition and/or training venues, as well as between competition venues and training venues.
- NOCs can request any kind of inter-venue transfers at the Logistics desk in the NOC Centre (Halle Maxwell).
- A drop-off and pick-up area for this equipment has been identified at the Olympic Village close to the Transport Mall.
- Athletes or team officials will be able to drop off and pick up oversized equipment at this area and send it to or from the competition or training venue.
- An equipment identification and tracking system (specific tag per venue) for each transfer will be used with information to complete.



PARIS 2024

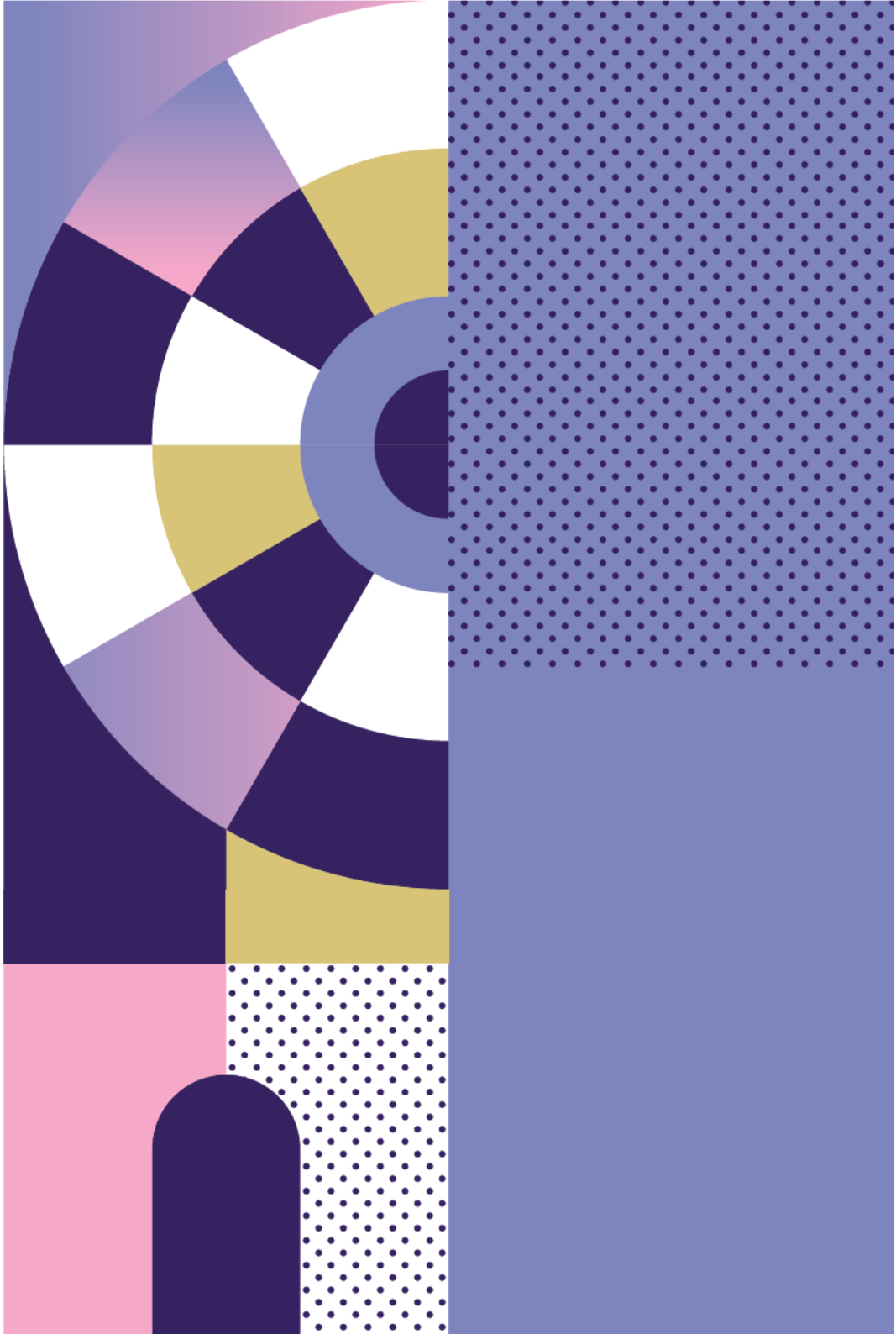

3

7

8

APPENDICES

| Sport | Competition venue | | | | | | | | | | | | | | | | | | | |
|-----------------------|--|-----------------|----------------|----------------|----------------|----------------|----------------|----------------|----------------|----------------|----------------|----------------|-----------------|-----------------|-----------------|-----------------|-----------------|-----------------|-----------------|--|
| | 24 Or D-2 | 25 Or D-1 | 26 Or D0 | 27 Or D1 | 28 Or D2 | 29 Or D3 | 30 Or D4 | 31 Or D5 | 01 Or D6 | 02 Or D7 | 03 Or D8 | 04 Or D9 | 05 Or D10 | 06 Or D11 | 07 Or D12 | 08 Or D13 | 09 Or D14 | 10 Or D15 | 11 Or D16 | |
| Cycling Road | | | | | | | | | | | | | | | | | | | | |
| | Trocadéro Porte Alexandre III | | | | | | | | | | | | | | | | | | | |
| Cycling Track | | | | | | | | | | | | | | | | | | | | |
| | Saint-Quentin-en-Yvelines National Velodrome | | | | | | | | | | | | | | | | | | | |
| Equestrian | | | | | | | | | | | | | | | | | | | | |
| | Aquatics Centre | | | | | | | | | | | | | | | | | | | |
| Fencing | | | | | | | | | | | | | | | | | | | | |
| | Château de Versailles | | | | | | | | | | | | | | | | | | | |
| Golf | | | | | | | | | | | | | | | | | | | | |
| | Grand Palais | | | | | | | | | | | | | | | | | | | |
| Handball | | | | | | | | | | | | | | | | | | | | |
| | Le Golf National | | | | | | | | | | | | | | | | | | | |
| Football | | | | | | | | | | | | | | | | | | | | |
| | Parc des Princes Bordeaux Stadium Lyon Stadium Marseille Stadium La Beaujoire Stadium Nice Stadium Geoffroy-Guichard Stadium | | | | | | | | | | | | | | | | | | | |
| Hockey | | | | | | | | | | | | | | | | | | | | |
| | South Paris Arena 6 Pierre Mauroy Stadium | | | | | | | | | | | | | | | | | | | |
| Judo | | | | | | | | | | | | | | | | | | | | |
| | Vues-du-Floir Stadium | | | | | | | | | | | | | | | | | | | |
| Marathon Swimming | | | | | | | | | | | | | | | | | | | | |
| | Champ-de-Mars Arena | | | | | | | | | | | | | | | | | | | |
| Modern Pentathlon | | | | | | | | | | | | | | | | | | | | |
| | Porte Alexandre III | | | | | | | | | | | | | | | | | | | |
| Rhythmic Gymnastics | | | | | | | | | | | | | | | | | | | | |
| | Château de Versailles North Paris Arena | | | | | | | | | | | | | | | | | | | |
| Cycling Mountain Bike | | | | | | | | | | | | | | | | | | | | |
| | Elancourt Hill | | | | | | | | | | | | | | | | | | | |
| Ceremonies | | | | | | | | | | | | | | | | | | | | |
| | Porte de La Chapelle Arena | | | | | | | | | | | | | | | | | | | |



| Sport | Competition venue | 24 | 25 | 26 | 27 | 28 | 29 | 30 | 31 | 01 | 02 | 03 | 04 | 05 | 06 | 07 | 08 | 09 | 10 | 11 |
|--------------|---|-----------|-----------|----------|----------|----------|----------|----------|----------|----------|----------|----------|----------|-----------|-----------|-----------|-----------|-----------|-----------|-----------|
| | | OT D-2 | OT D-1 | OT D0 | OT D1 | OT D2 | OT D3 | OT D4 | OT D5 | OT D6 | OT D7 | OT D8 | OT D9 | OT D10 | OT D11 | OT D12 | OT D13 | OT D14 | OT D15 | OT D16 |
| Canoeing | Uaires-sur-Merme Nautical Stadium - Fitzwater | | | | | | | | | | | | | | | | | | | |
| Cycling | Stade de France | | | | | | | | | | | | | | | | | | | |
| Equestrian | Paris La Defense Arena | | | | | | | | | | | | | | | | | | | |
| Fencing | Chateauroux Shooting Centre | | | | | | | | | | | | | | | | | | | |
| Gymnastics | La Concorde | | | | | | | | | | | | | | | | | | | |
| Judo | La Bourget Sport Climbing Venue | | | | | | | | | | | | | | | | | | | |
| Karate | Teahupo'o, Tahiti | | | | | | | | | | | | | | | | | | | |
| Kwadrans | Paris La Defense Arena | | | | | | | | | | | | | | | | | | | |
| Martial Arts | South Paris Arena 4 | | | | | | | | | | | | | | | | | | | |
| Martial Arts | Grand Palais | | | | | | | | | | | | | | | | | | | |
| Tennis | Roland-Garros Stadium | | | | | | | | | | | | | | | | | | | |
| Tennis | Bercy Arena | | | | | | | | | | | | | | | | | | | |
| Tennis | Pont Neveaire III | | | | | | | | | | | | | | | | | | | |
| Tennis | South Paris Arena 1 | | | | | | | | | | | | | | | | | | | |
| Tennis | Aquitaine Centre Paris La Defense Arena | | | | | | | | | | | | | | | | | | | |
| Tennis | South Paris Arena 6 | | | | | | | | | | | | | | | | | | | |
| Tennis | Champs-de-Mars Arena | | | | | | | | | | | | | | | | | | | |

Ceremonies | Medals | Qualifications

* The end flag competition will be held over a 9-day period of 9 days, dependent on the weather conditions.



Paris 2024 thanks its Partners for their dedication.

Worldwide Partners



Premium Partners



Official Partners









Official Supporters

| | | | | | | | |
|-------------------|--------------------------|--------------------|------------------|----------------|------------|--------------|-----------|
| Abatable | ABEO | Air Liquide | Airweave | Aquatique Show | Arena | CRYSTAL | |
| Doublet Wasserman | DXC Technology | Egis | Enedis | ES Global | Eviden | Fitness Park | |
| Fnac Darty | Garden Gourmet | Gerflor | Groupe RATP | Highfield | Hype | INDIGO | |
| La Poste | Loxam | Lyreco | Miko | Mondo | MTD | Myrtha Pools | OnePlan |
| Optic 2000 | Ottobock | Randstad | Rapiscan Systems | Re-uz | RGS Events | Saint-Gobain | |
| Salesforce | SCC | Schneider Electric | SEDIF | SLX | SNCF | Sodexo Live! | Technogym |
| Terrailon | Thermo Fisher Scientific | Tourtel Twist | VINCI | Viparis | Westfield | | |



www.paris2024.org

 Paris2024 |  Paris2024 |  Paris 2024
 paris2024 |  Paris 2024 |  paris2024officiel