



VETERINARY AND FARRIER SERVICES GUIDE

VERSION 2 - APRIL 2024

EN GAMES WIDE OPEN GAMES
S WIDE OPEN GAMES WIDE O
Y OUVRONS GRAND LES JEUX
RAND LES JEUX OUVRONS GR
PEN GAMES WIDE OPEN GAME
S WIDE OPEN GAMES WIDE O
Y OUVRONS GRAND LES JEUX
RAND LES JEUX OUVRONS GR
PEN GAMES WIDE OPEN GAME
S WIDE OPEN GAMES WIDE O
Y OUVRONS GRAND LES JEUX
RAND LES JEUX OUVRONS GR
PEN GAMES WIDE OPEN GAME
S WIDE OPEN GAMES WIDE O
Y OUVRONS GRAND LES JEUX

CONTENTS

1 **INTRODUCTION**..... 2

2 **EQUESTRIAN** 5

| | |
|---|-----------|
| 2.1 KEY DATES | 6 |
| 2.1.1 Olympic Games | 6 |
| 2.1.2 Paralympic Games | 7 |
| 2.2 KEY INFORMATION | 8 |
| 2.2.1 Arrival and departure of horses | 8 |
| 2.2.2 FEI regulations | 8 |
| 2.2.3 Importation of veterinary medicines into France | 8 |
| 2.2.4 Importation of horses into France | 9 |
| 2.2.5 Examination on arrival | 11 |
| 2.2.6 Biosecurity | 12 |
| 2.2.7 FEI Veterinary Commission briefings to team veterinarians | 12 |
| 2.2.8 Horse inspections | 13 |
| 2.2.9 Equine anti-doping and controlled medication testing | 14 |
| 2.2.10 Pre-Arrival Testing (PAT) service | 14 |

| | |
|--|-----------|
| 2.3 KEY PERSONNEL | 15 |
| 2.3.1 FEI Veterinary Commission | 15 |
| 2.3.2 FEI Veterinary Department Representatives | 16 |
| 2.3.3 Other FEI Official Veterinarians | 16 |
| 2.3.4 Veterinary Services Personnel | 17 |
| 2.4 VETERINARY FACILITIES | 19 |
| 2.4.1 Registration with l'Ordre National des Vétérinaires process | 19 |
| 2.4.2 Registration of Team Veterinarians and Permitted Equine Therapists | 20 |
| 2.4.3 Veterinary Clinic on site | 20 |
| 2.4.4 Charges | 21 |
| 2.4.5 Routine services | 21 |
| 2.4.6 Emergency services | 22 |
| 2.4.7 Equine physiotherapy and supportive therapies services | 22 |
| 2.4.8 Clinical pathology services | 22 |
| 2.4.9 Dispensary services | 22 |
| 2.4.10 External referral clinic | 23 |
| 2.4.11 Necropsy services | 23 |
| 2.5 FARRIER FACILITIES | 24 |
| 2.5.1 Forge station | 24 |
| 2.5.2 Stocks | 24 |
| 2.6 COOLING FACILITIES | 25 |
| 2.7 KEY CONTACTS | 25 |

3 **MODERN PENTATHLON**..... 26

| | |
|--|-----------|
| 3.1 KEY DATES | 27 |
| 3.2 VENUE | 27 |
| 3.3 PERSONNEL | 28 |
| 3.3.1 Work in progress and TBC | 28 |
| 3.4 ARRIVAL OF HORSES | 29 |
| 3.5 VETERINARY FACILITIES | 29 |
| 3.5.1 Veterinary Clinic on site | 29 |
| 3.5.2 External Referral Clinic | 29 |
| 3.6 FARRIER FACILITIES | 30 |
| 3.6.1 Forge station | 30 |
| 3.6.2 Stocks | 30 |
| 3.7 KEY CONTACTS | 30 |

4 **ANNEX**..... 31

| | |
|--|-----------|
| MEDICATIONS AVAILABLE AT THE VET CLINIC DURING THE OLYMPICS AND PARALYMPICS - PARIS 2024 FOR TEAM VETS | 32 |
|--|-----------|

1

INTRODUCTION

One hundred years since the last summer Games in France, Paris 2024 has huge ambitions for the Games in 2024. The Paris 2024 Olympic and Paralympic Games will be a spectacular celebration that takes sport into new and unexpected places: from the foot of the Eiffel Tower to the Champ-de-Mars, the Grand Palais, Invalides or Place de la Concorde. Beyond Paris and its region, the whole country will be the Games' playground from Lille to Marseille, from Châteauroux to Tahiti (French Polynesia), among others.

Athletes are the heart of Paris 2024 Olympic Games, and we are committed to offer them an exceptional experience, with unique competition venues. What best example than welcoming Equestrian and Modern Pentathlon athletes in the Château de Versailles, an iconic symbol, illustrating France's global reputation and rich history.

In the heart of the Versailles's gardens, a temporary outdoor arena will be set up on the Etoile Royale esplanade, to the west of the Grand Canal. This arena will stage the Olympic and Paralympic Equestrian events and the Modern Pentathlon Equestrian competition. In the cross-country test, part of the Olympic Eventing competition, athletes and their horses will ride within the grounds of the Château de Versailles, alongside and across the Grand Canal, with the Château de Versailles as a magnificent backdrop.

After the Games, the temporary facilities will be dismantled without a trace. The Château de Versailles will remain a globally renowned cultural site welcoming millions of visitors every year.

Whether in Versailles or in Paris, we are looking forward to welcoming you to the City of Lights in the summer of 2024 for what we hope will be revolutionary Games.



Aurélie Merle
Sport Director

The Olympic and Paralympic Games Veterinary and Farrier Services Guide is a concise source of information about the provision of key veterinary services at the Games. It summarises the staff, services and facilities that will be available in order to ensure that the best possible support is provided to all horses competing in the Games, including as follows:

- Dates and times of key events
- Registration of foreign veterinarians
- Detailed information on the veterinary support
- Farrier facilities

It is essential that all teams, especially team veterinarians, familiarise themselves with the information contained within this guide, and that they provide contact details and the appropriate FEI Veterinary ID cards on site. The information is accurate at the time of going to press. Any updates or changes will be posted on the noticeboard in the reception area of Versailles Equestrian Park Veterinary Clinic once the event starts.

We are confident our venue facilities and services will allow everyone involved in the Games to achieve the goal to have the best competition with a complete respect of horses' welfare!

We look forward to welcoming you and your horses!

Kind regards



Anne COUROUCÉ

Veterinary Services Manager, Paris 2024

vet.gles@gl-events.com



EQUESTRIAN

- **2.1 KEY DATES** p 6
- **2.2 KEY INFORMATION** p 8
- **2.3 KEY PERSONNEL** p 15
- **2.4 VETERINARY FACILITIES** p 19
- **2.5 FARRIER FACILITIES** p 24
- **2.6 COOLING FACILITIES** p 25
- **2.7 KEY CONTACTS** p 25

2.1 KEY DATES

2.1.1 OLYMPIC GAMES

| DATE | COMPETITION | ACTIVITY |
|---------------|--|---|
| 24 July 2024 | - | Venue and Veterinary Clinic Open, training begins Arrival of Eventing Horses |
| 25 July 2024 | - | Training |
| 26 July 2024 | - | Opening ceremony First horse inspection (Eventing) Training Arrival of Dressage Horses |
| 27 July 2024 | Dressage (Eventing) | Training |
| 28 July 2024 | Cross country (Eventing) | Training for Dressage Horses First Horse inspection (Dressage) |
| 29 July 2024 | Jumping (Eventing) | Second Horse Inspection (Eventing) Training for Dressage Horses Departure of Eventing Horses |
| 30 July 2024 | Dressage - Grand Prix Day 1 Team and Individual | Arrival of Jumping Horses |
| 31 July 2024 | Dressage - Grand Prix Day 2 Team and Individual | First Horse inspection (Jumping) |
| 1 August 2024 | Jumping - Team Qualifier | Training for Dressage Horses |
| 2 August 2024 | Jumping - Team Final | Training for Dressage Horses |
| 3 August 2024 | Dressage - Grand Prix Special - Team Final | Training for Jumping Horses |
| 4 August 2024 | Dressage - Grand Prix Freestyle - Individual Final | Second Horse inspection (Dressage) Second Horse inspection (Jumping) Departure of Dressage Horses |
| 5 August 2024 | Jumping - Individual Qualifier | Departure of Dressage Horses |
| 6 August 2024 | Jumping - Individual Final | Departure of Jumping Horses |

2.1.2 PARALYMPIC GAMES

| DATE | COMPETITION | ACTIVITY |
|------------------|--|--|
| 28 August 2024 | | Paralympic Games opening ceremony |
| 30 August 2024 | - | Venue and Veterinary Clinic Open, training begins Arrival of Para-Dressage Horses |
| 31 August 2024 | - | Training for Para-Dressage Horses |
| 1 September 2024 | - | Training for Para-Dressage Horses |
| 2 September 2024 | - | First Horse inspection (Para-Dressage) Training for Para-Dressage Horses |
| 3 September 2024 | Para-dressage - Individual Para Grand Prix test - Grades I, II & III | |
| 4 September 2024 | Para-Dressage - Individual Para Grand Prix test - Grades IV & V | |
| 5 September 2024 | - | Training for Para-Dressage Horses |
| 6 September 2024 | Para-Dressage - Team Competition - Para Grand Prix Special | |
| 7 September 2024 | Para-Dressage - Individual Para Grand Prix Freestyle test | Second Horse inspection (Para-Dressage) |

2.2 KEY INFORMATION

2.2.1 ARRIVAL AND DEPARTURE OF HORSES

| GAMES | SPORT/DISCIPLINE | ARRIVAL | DEPARTURE |
|------------|----------------------------|-------------------------|----------------------------|
| Olympic | Equestrian - Eventing | 24 th July | 29 th July |
| Olympic | Equestrian - Dressage | 26 th July | 4-5 th August |
| Olympic | Equestrian - Jumping | 30 th July | 06 th August |
| Paralympic | Equestrian - Para Dressage | 30 th August | 07 th September |

2.2.2 FEI REGULATIONS

All horses will be considered to be under 2024 FEI Regulations from the time of their arrival on site. The relevant regulations may be downloaded from the following links:

FEI Veterinary Regulations:

<https://inside.fei.org/content/fei-veterinary-rules>

FEI Equine Anti-Doping and Controlled Medication Regulations:

<https://inside.fei.org/content/anti-doping-rules>

2.2.3 IMPORTATION OF VETERINARY MEDICINES INTO FRANCE

According to the provisions of article R. 5141-123-1 of the French Public Health Code, sports teams participating in the 2024 Olympic Games are authorized to import their veterinary medicines if they meet the following cumulative conditions:

- The medicines are intended exclusively for animals whose flesh or products are not intended for human consumption;
- Veterinary medicinal products are transported personally by the person responsible for the care of the animal or animals for which they are intended (NB: unless he/she is a veterinarian, the person in charge of the animal(s) transporting the medicines must be in possession of the prescription);
- The PR is accompanied by the animal(s) for which the medication is intended;
- The import concerns only veterinary drugs other than immunological drugs;
- The quantity imported is compatible with therapeutic use for a treatment period not exceeding three months under normal conditions of use, or for the treatment period stipulated in the prescription prescribing the veterinary medicinal product.

This system applies to horses participating in the 2024 Olympic Games, as these animals are not intended for slaughter in Europe. These imports are not subject to import authorization.

Within this framework, the introduction of medicines is strictly limited to the stock necessary for the interventions that will be carried out during the 2024 Olympic Games. Any residual stock must be returned to its country of origin at the end of the event, or destroyed by the OC. Medicines and other non-prohibited substances brought into the country for the purposes of veterinary treatment are the responsibility of the administering FEI Permitted Treating Veterinarian and must comply with national regulations.

Further details regarding importation of veterinary medicines into France are provided in the Equine Freight Manual.

2.2.4 IMPORTATION OF HORSES INTO FRANCE

At examination on arrival of the Horses on the venue and before entering the stables, every Athlete is obliged to present a valid FEI passport or an FEI Recognition card cover on an approved passport as well as the health certificates, which are required for the transport to the event. Detailed information will be provided in the Paris 2024 Equine Freight Manual guide. The link to this guide will be provided in V2 of the Veterinary and Farrier Guide.

→ EU origin Horses

A Health certificate for registered equidae according to the specimen annexe I chapter 7 et 8 of rules 2021/403

- All the movements of horses must be accompanied by an intra-EU health certificate drawn up in the TRACES-NT system.
- The validity period of a health certificate is 10 days. A certificate is required for return to the Member State of origin or another Member State
- A health certificate may be valid for 30 days for return to the Member State of origin or another Member State (after 30 days the horse must be returned to its stable of origin) for horses accompanied by:
 - A licence, issued by an equestrian federation. (The valid passport issued by the FEI is considered to be a licence)
 - A validation mark issued by the competent authorities or delegated bodies
- A DOCOM for registered equidae moving between Ireland and France, according to Article 69 of Delegated Regulation (EU) 2020/688.

NB: after 30 days the horse must be returned to its stable of origin

→ Non-EU origin Horses

Special case of Switzerland, Liechtenstein, and Norway: Horses from Switzerland, Liechtenstein and Norway are exempt from checks at the border control post (BCP) as special agreements signed with the European Union recognise that their health legislation is equivalent to that of the EU. People importing horses from these countries will therefore have to submit, in addition to the customs declaration, an Intra-EU certificate from TRACES-NT issued by a Swiss, Liechtenstein or Norwegian veterinarian.

For Switzerland and Norway, to enter EU, for customs, you may also have to do an ATA CARNET. Like this you will avoid to do a temporary importation with a deposit at the European border.

Non-EU origin Horses entering into the EU

- **COMMISSION DELEGATED REGULATION (EU) 2020/692**
(rules for entry into the Union, and the movement and handling after entry of consignments of certain animals, germinal products and products of animal origin)
- **COMMISSION IMPLEMENTING REGULATION (EU) 2017/717**
(model forms of zootechnical certificates for breeding animals and their germinal products)

Authorised countries

- Third countries or part of third countries listed in **Annex IV of Regulation (EU) 2021/404**. Be sure to consult the latest versions of the regulations in force, as the list of authorised countries and the CS models may change over time.
- **Health group requirements:** in Annex XI of Delegated Regulation (EU) 2020/692
- Model health certificate: **Regulation (EU) 2021/403**
 - **For equidae from authorised third countries entering the EU:**
 - Registered equidae, breeding equidae: **Model EQUI-X of Annex II, Chapter 12, of Regulation (EU) 2021/403**
 - **For EU equidae being reintroduced after temporary export:**
 - **Re-entry** into the Union of horses registered for racing, competition and cultural events **after a temporary export lasting less than 30 days: Model EQUI-RE-ENTRY-30 of Annex II, Chapter 16, of Regulation (EU) 2021/403**
 - **Re-entry** into the Union of registered horses **temporarily exported for specific races or competitions after a temporary export lasting less than 90 days**
 - Competitions organised by the **Fédération Équestre Internationale (FEI)** (preparatory event for the Olympic or Paralympic Games, World Equestrian Games, Asian or American Equestrian Games, Endurance World Cup in the United Arab Emirates): **Model EQUI-RE-ENTRY-90-COMP of Annex II, Chapter 17 of Regulation (EU) 2021/403**

The health certificate must ALSO be issued in French. The Athlete must carry with him the original certificate, not a copy. Only certain third countries or regions of third countries are authorised to import horses into the European Union. For horses from third countries, the original health

certificate presented for inspection at the PCF (border control post) is kept and filed by the PCF, which issues the DSCE (Common Sanitary Entry Document) in exchange.

Horse passports and veterinary documents will be collected at the Examination on Arrival. These documents will be handed back to the Chef d'Equipe/NF representative after payment of all expenses before departure.

Concerning the transport of the horses all NOCs/NPCs will be allowed to work with the shipping agent of their choice. Nevertheless, Paris 2024 has an official forwarder and agent and custom broker: Horse Logistic Company whose manager Philippe Apert and his team will be entirely dedicated to Paris 2024. Horse Logistic Company will be able to help any federation for importation/or exportation of their horses.

HORSE LOGISTIC COMPANY

26 route de Libourne
33450 Saint Sulpice & Cameyrac
+33 (0)6.07.76.42.43
Email: custom.gles@gl-events.com

In any case, our shipping agent will need to have all necessary information about all horses: location at D-15 and D+15, date of entrance in France and the place where the horses are stationed in France prior to the competition races, customs status, ... all customs and sanitary documents, TRACES and any other else mandatory papers...

Further details regarding transport and equine logistical matters are provided in the Equine Freight Manual available.

2.2.5 EXAMINATION ON ARRIVAL

An initial veterinary examination will be carried out by the FEI/VSM team in accordance with the FEI Veterinary Regulations, Article 1029.

This examination will consist in a passport check (ID and vaccinations) and a clinical examination, including check of the horse's rectal temperature, heart rate and heart rhythm, respiration and general wellbeing.

This clinical examination is designed to identify horses that may be suffering from infectious or contagious disease or any disease that could be a problem for a good tolerance of exercise. Travel rugs and blankets will be removed to allow the respiratory rate and effort to be assessed and for an overall assessment of the horse to be made. However, boots, bandages, other leg coverings or other travel equipment will not be removed.

FEI Horse App should be filled in before arriving with the rectal temperature of the horse taken twice a day during the 3 days before the arrival on site. The FEI's Equine Health Self-Certification form must also be filled in on the FEI Horse App previous to arrival.

At the same time, influenza vaccinations will be checked in the horses' passports and **must comply with the FEI Veterinary Regulations (article 1003). If they do not comply, they may not be admitted to the venue.**

As the biosecurity risk is based on risk analysis, if there is an infectious disease outbreak in the area where the horses come from, additional testing will be asked before or at arrival.

If any horse is judged to have any usual clinical signs of disease or is judged to have a containable infectious or contagious disease, the horse and the rest of the epidemiological group will be moved to the isolation area for further clinical examination, monitoring and testing.

Note 1: As soon as the horse has a positive diagnosis of an infectious disease, the horse should be removed from the venue as it will not have any access to training arenas

The vet team will be welcoming the horses at the times given in the following table. **No late arrival will be permitted.** In case of any problem, please inform the organising committee and/or the vet clinic administrator.

| DISCIPLINE | OPENING OF THE STABLES | EXAMINATION ON ARRIVAL |
|----------------------|------------------------|------------------------|
| EVENTING | We 24/07 - 06:00 | 06:00 -21:00 |
| DRESSAGE | Fri 26/07 - 06:00 | 06:00 - 21:00 |
| JUMPING | Tu 30/07 - 07:00 | 07:00 - 21:00 |
| PARA-DRESSAGE | Fri 30/08 - 6:00 | 06:00 - 21:00 |

2.2.6 BIOSECURITY

Horses will be under strict biosecurity control throughout their stay at the venue during the Games under the guidance of the Biosecurity Team Leader under the guidance of the VSM and the FEI Veterinary Commission, under the guidance of the FEI Veterinary Commission. Foot mats with disinfectant and hand sanitiser must be used upon entry and exit from the horse area.

Once the examination on arrival has been completed, according to the FEI rules, the horses will need to have their rectal temperature taken twice a day (morning and evening) and entered in the Horse App. This exam will be done under the responsibility of the person responsible of the horse. Some controls may occur randomly by the OC vets. The Veterinary Services team will be available at all times to provide advice and assistance on request.

Horses shall be examined for the presence of ticks by the person responsible for the horse. If the presence of ticks is detected, team veterinarians or other persons responsible must report such incidence to the Biosecurity Team Leader, the internal medicine Team Leader or the VSM.

During the night, horses will be monitored by a steward and a veterinarian from the Veterinary Services Team, who will conduct visual inspections of each horse from outside its stall with an adapted light.

Daily information regarding the health conditions of all horses will be checked by the internal medicine team leader in the clinic. Any abnormal clinical signs will be reported to the Veterinary Commission.

2.2.7 FEI VETERINARY COMMISSION BRIEFINGS TO TEAM VETERINARIANS

A meeting will be organized for the Team Veterinarians in order to inform them of the different services that will be provided for them and for them to ask any questions. Time and location will be communicated later on.

→ FEI VETERINARY COMMISSION BRIEFINGS

| GAMES | DISCIPLINE | DATE | TIME |
|------------|---------------|-------|------|
| Olympic | Eventing | 24/07 | TBD |
| | Dressage | 26/07 | TBD |
| | Jumping | 30/07 | TBD |
| Paralympic | Para Dressage | 31/08 | TBD |

*Times are subject to change

2.2.8 HORSE INSPECTIONS

All horse inspection will take place near the stable warm-up arena. The holding box will be nearby.

The horses' inspections will be held at the following dates and times:

→ HORSE INSPECTIONS

| GAMES | DISCIPLINE | DATE | TIME |
|-------------------|--|--------------------------------|-------|
| Olympic | Eventing – 1 st horse inspection | 26 th July 2024 | 09H00 |
| | Dressage – 1 st horse inspection | 28 th July 2024 | 08H00 |
| | Eventing – 2 nd horse inspection | 29 th July 2024 | 08H00 |
| | Jumping – 1 st horse inspection | 31 st July 2024 | 07H30 |
| | Dressage – 2 nd horse inspection | 4 th August 2024 | 09H00 |
| | Jumping – 2 nd horse inspection | 4 th August 2024 | 14H00 |
| Paralympic | Para Dressage – 1 st horse inspection | 2 nd September 2024 | 08H00 |
| | Para Dressage – 2 nd horse inspection | 7 th September 2024 | 07H30 |

*Times are subject to change

2.2.9 EQUINE ANTI-DOPING AND CONTROLLED MEDICATION TESTING

Equine anti-doping and controlled medication testing will be carried out in accordance with the FEI Equine Anti-Doping and Controlled Medication Regulation (EADCMRs), the FEI Equine Prohibited Substances List and the FEI Veterinary Regulations that are in effect at the time of the Games.

The selection of horses for sample collection may be done at any time during the Period of the Event and at the discretion of the FEI testing veterinarians, who will work in close liaison with the President of Ground Jury and the FEI Veterinary Commission. Materials and substances that are suspected of having been used to treat horses in contravention of FEI Veterinary Regulations may also be subject to testing at any time.

All treatments, except nebulization with authorized substances for all disciplines and except perfusion of fluids after the cross-country for eventing horses, must take place in the treating boxes under the supervision of a Permitted Treating Veterinarian and with agreement of an FEI Veterinary Delegate.

See Annex VI of the Veterinary Regulations: sanctions in case of FEI Veterinary Regulation violations
(<https://inside.fei.org/content/fei-veterinary-rules>)

2.2.10 PRE-ARRIVAL TESTING (PAT) SERVICE

To support preparations for the Olympics and Paralympics Games (“Games”), there will be an opportunity for those Horses participating at the Games, through the Games Pre-Arrival Testing Service (the “PAT” service), to be tested for FEI Equine Prohibited Substances. The PAT service will be offered on a voluntary basis through the National Federations (NFs) and for a limited time only before the scheduled arrival dates of Horses into the Games stables.

The PAT service will be available exclusively to the NF listed equine athletes entered for Olympics and Paralympics Games Paris 2024 as of 9th July (the day after the Nominated Entries closing date), and is only available through the FEI Reference Laboratory LCH, Laboratoire des Courses Hippiques - the same laboratory conducting the A Sample analysis during the Games.

Details concerning PAT will be published on the FEI website and will be disseminated to all participating National NOCs/NPCs.

2.3 KEY PERSONNEL

2.3.1 FEI VETERINARY COMMISSION

The FEI Veterinary Commission will be based in an office at the Veterinary Clinic from the time of the arrival of the first horse and throughout the Olympic and Paralympic Games. Members of the Veterinary Commissions will be available to offer advice and assistance as required at all times.

→ FEI VETERINARY COMMISSION

| ROLE | OLYMPIC GAMES | PARALYMPIC GAMES |
|------------------------------------|----------------------------------|-------------------------------------|
| Foreign Veterinary Delegate | Emily Sandler (USA) | Julius Peters (NED) |
| President | Thierry Grisard (FRA) | Sonia Wittreck (FRA) |
| Associate Members | Juliana Ramalho de Freitas (BRA) | Juan Carlos Garcia de Brigard (COL) |
| | Julius Peters (NED) | - |



Emily Sandler
(USA)



Julius Peters
(NED)



Thierry Grisard
(FRA)

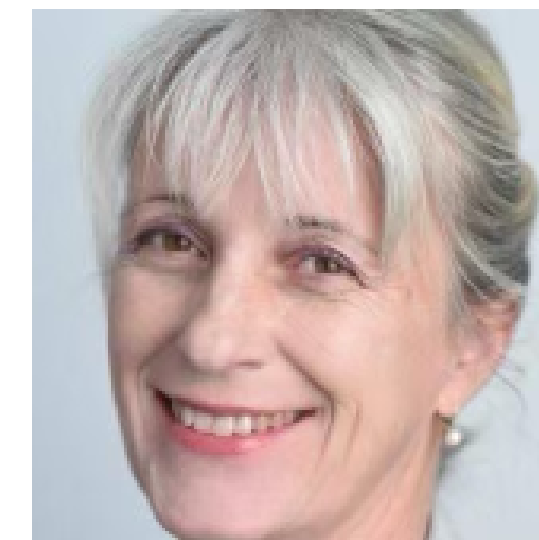

Sonia Wittreck
(FRA)



Juliana Ramalho
de Freitas
(BRA)



Juan Carlos Garcia
de Brigard
(COL)

2.3.2 FEI VETERINARY DEPARTMENT REPRESENTATIVES

→ FEI VETERINARY DEPARTMENT REPRESENTATIVES

| ROLE | OLYMPIC GAMES | PARALYMPIC GAMES |
|-------------------------------|------------------|------------------|
| FEI Veterinary Director | Göran Åkerström | |
| FEI Senior Veterinary Advisor | Caterina Termine | |



Göran Åkerström



Caterina Termine

2.3.3 OTHER FEI OFFICIAL VETERINARIANS

→ OTHER FEI OFFICIAL VETERINARIANS

| ROLE | OLYMPIC GAMES | PARALYMPIC GAMES |
|-----------------------------|-------------------------------|------------------------|
| FEI Testing Veterinarians | Marie Grancollot-Chabot (FRA) | Michel Dahn (SUI) |
| | Ali Tweissi (UAE) | Sara Valls Perez (ESP) |
| FEI Examining Veterinarians | Christopher Elliott (AUS) | - |
| | Howard Newitt (GBR) | |



Marie Grandcollot-Chabot (FRA)



Ali Tweissi (UAE)



Michel Dahn (SUI)



Christopher Elliott (AUS)



Howard Newitt (GBR)



Sara Valls Perez (ESP)

2.3.4 VETERINARY SERVICES PERSONNEL

→ VETERINARY SERVICES PERSONNEL

| ROLE | OLYMPIC GAMES | PARALYMPIC GAMES |
|--|--|--------------------------|
| Veterinary Services Manager | Anne Courouc  (FRA) | |
| ROLE (NTO) | OLYMPIC GAMES | PARALYMPIC GAMES |
| Veterinary Administrator Team Leader | Aude-Ga lle Heitzmann (FRA) | Sarah Pradeaud (FRA) |
| Veterinary Technician Team Leader | Muriel Buis (FRA) | Karen Coumbe (GBR) |
| Veterinary Clinic Team Leader | Val rie Picandet (FRA) | |
| Veterinary Clinic Emergency Surgery Team Leader | Caroline Tessier (FRA) | Elodie Lallemand (FRA) |
| Treating Veterinarians Team Leader | Aur lien L onard (FRA) | Philippe Heiles (FRA) |
| Veterinary XC Team Leader | Cyril Tricaud (FRA) | - |
| Biosecurity Team Leader | Camille Vercken (FRA) | |
| Equine Physical Therapist Team Leader | Joao Paulo Marques (POR) | |
| Imaging Specialist | Erik Bergman (NED) Virginie Coudry (FRA) | Virginie Coudry (FRA) |
| Horse Welfare coordinator | Richard Corde (FRA) | |
| Night Shift Team Leader | Camille Tesson (FRA) J r me Th venot (FRA) Laura Congard (FRA) | Lorenzo Lambertini (FRA) |
| Horse Ambulance Team Leader | Emilie Lauren on (FRA) | |
| Farrier Team Leader | Guillaume Chabert (FRA) Pierre-Henri Renault (FRA) | Guillaume Chabert (FRA) |
| Horse Rescue Team Leader | Lorenzo Lambertini (FRA) | Thierry Grisard (FRA) |



Anne Couroucé
(FRA)



Aude-Gaëlle Heitzmann
(FRA)



Sarah Pradeaud
(FRA)



Muriel Buis
(FRA)



Karen Coumbe
(GBR)



Valérie Picandet
(FRA)



Caroline Tessier
(FRA)



Elodie Lallemand
(FRA)



Philippe Heiles
(FRA)



Aurélien Léonard
(FRA)



Camille Vercken
(FRA)



Joao Paulo Marques
(POR)



Erik Bergman
(NED)



Virginie Coudry
(FRA)



Cyril Tricaud
(FRA)



Camille Tesson
(FRA)



Jérôme Thévenot
(FRA)

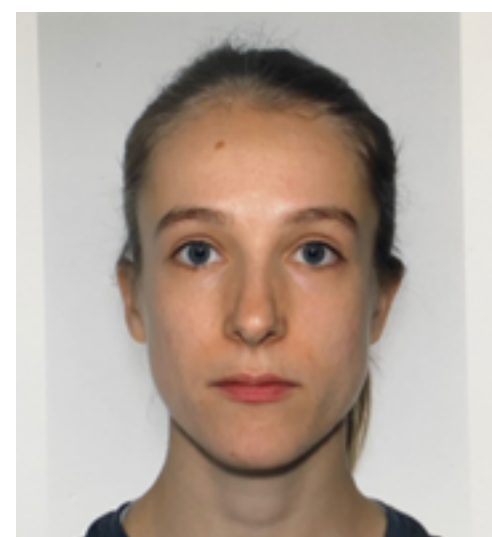

Laura Congard
(FRA)



Lorenzo Lambertini
(FRA)



Emilie Laurençon
(FRA)



Guillaume Chabert
(FRA)



Pierre-Henri Renault
(FRA)



Thierry Grisard
(FRA)



Richard Corde
(FRA)

2.4 VETERINARY FACILITIES

2.4.1 REGISTRATION WITH L'ORDRE NATIONAL DES VÉTÉRINAIRES PROCESS

All veterinarians participating in the Games must be registered with the French Statutory Body: “L'Ordre National des Vétérinaires”. “NOCs and NPCs are responsible for veterinarian registration. Registration templates are available on the dedicated section on Paris 2024 extranets. **The following information is demanded:**

→ For all veterinarians please provide:

- First Name
- Last Name
- Date of birth
- Nationality
- Contact information (email and mobile phone numbers)
- FEI ID number and discipline

→ **For French practicing veterinarians**, please provide their inscription number to the Ordre National des Vétérinaires

→ **For EU practicing veterinarians**, please provide a currently valid LPS attestation with supporting documents:

<https://www.veterinaire.fr/je-suis-veterinaire/les-conditions-dexercice-en-france/la-libre-prestation-de-service-lps>

→ **For non-UE practicing veterinarians**, please provide the following information:

- Country in which the veterinarian practises
- Proof of registration with the statutory body or a competent authority (less than 3 months old)
- A veterinary Diploma if no inscription to a National statutory body or a Competent authority

→ Please also send information concerning the incumbent team veterinarian and an alternate one. Only one accreditation will be provided but it will allow Ordre National des Vétérinaires to have all the necessary information if there is a last-minute change.

For veterinarians working for the Olympic Games, please send information to the following address: vetnocregistration@paris2024.org or

For veterinarians working for the Paralympic Games, please send information to the following address: vetnpcregistration@paris2024.org

Information must be sent before the 1st of March 2024.

2.4.2 REGISTRATION OF TEAM VETERINARIANS AND PERMITTED EQUINE THERAPISTS

All Team Veterinarians and Permitted Equine Therapists must register at the Veterinary Clinic immediately after arriving at the venue. They must display an ID card and their FEI ID card. They must fill the registration form (https://inside.fei.org/system/files/PTV-PET%20Registration%20Form_0.pdf) bring a copy of their professional card (if available) and display openly their FEI Veterinary ID card.

Team Veterinarians must provide contact details (including mobile phone numbers) to the Veterinary Clinic (Clinic administrator) in order to make sure they can be reached at all times in the event of an emergency.

Team Veterinarians will not be able to use any Veterinary Clinic facilities, submit any samples for clinical pathology or obtain veterinary stock until they have registered on arrival. All veterinarians must openly carry their FEI ID cards in addition to their Paris 2024 accreditation.

2.4.3 VETERINARY CLINIC ON SITE

There will be a temporary Veterinary Clinic on Versailles' site. This clinic has been established for the Olympic and Paralympic Games only.

**Veterinary Clinic openings hours: 6:00-22:00 daily
(24 hours Emergency Services)**

The clinic has no surgical facilities. Horses needing emergency surgery will be driven in an ambulance van to the referral clinic (see below). Paris 2024 will help with transport, accommodation and communications arrangements for the groom, rider and owner of the horse.

Throughout the Games, information on veterinary services will be disseminated on a large noticeboard at the Veterinary Clinic reception.

The Veterinary Clinic offers the following facilities and services:

- Clinical Pathology
(complete blood count and biochemistry but also various PCR)
- Dispensary
- Endoscopy
- Radiography
- Ultrasonography
- Stocks
- One padded recovery box
- Three boxes for hospitalization
- Flexineb® nebulisers (2)
- A scale

Ten treating boxes will be available in a separate tent near the veterinary clinic for the Team Veterinarians in order to treat their horses if required in accordance with the FEI Veterinary Commission.

Locomotor imaging vets will be on the venue in order to perform radiographic and ultrasonographic examinations of the horses in relation with the Team Veterinarians. The Olympic and Paralympic Games is submitted to radioprotection legislation and benefits of a specific licensing delivered by the French Nuclear Safety Authority (ASN) for the use of X-rays generators. Using X Rays generator not licensed by the ASN would be subject to a fine of 15 000 € and a one-year custodial sentence.

All radiography will have to be performed at the vet clinic. **Using X-rays machines in the stables is not allowed.** Team Veterinarians are welcome

to use all imaging facilities, and may review images in confidence, burn files to disk and/or store images on a dedicated server in the Veterinary Clinic. Teams should note that the clinic does not include an operating theatre or facilities for specialist imaging, such as scintigraphy or magnetic resonance imaging.

If there is agreement, the skills of specialists in horse locomotor pathology (ECVSMR, ACVSMR, LA-ECVDI, ISELP cert), and a complete technical imaging platform (with MRI and CT-Scan), are available at CIRALE. The Center for Imaging and Research on Equine Locomotor Disorders, located in Goustranville (about 200 km from Versailles), is a center of the National Veterinary School of Maisons-Alfort (ENVA). It boasts a range of diagnostic imaging equipment, including standing low-field MRI, a large bore CT machine allowing standing examination of the head and a high-power X-ray system. A motorized equine ambulance will be available at all times to transport horses from the venues to the CIRALE. If the horse may come back to competition, a steward will be accompanying him all the time.

A hay steamer (<http://www.haygain.com/>) will be available at the clinic in order to provide steamed hay to hospitalized horses if needed.

Solutions against flies and mosquitoes are being studied.

2.4.4 CHARGES

Charges will be levied for medications, supplements and other consumables. On-site clinical pathology services will be free of charge for up to one complete blood work per horse and per discipline.

On site imaging will be free of charge.

Each team veterinarian or person responsible will be required to pay immediately for any medication at the clinic. Only payment by Visa credit card will be accepted; teams should know that alternative payment solutions will be provided on site (ex. ATM or prepaid card). All accounts must be settled in full before horse passports will be released at the end of the competition.

2.4.5 ROUTINE SERVICES

During standard Veterinary Clinic operational hours, dedicated members of the Veterinary Services team will be available to perform the following services on request:

- Visit and examine horses in their stables
- Examine horses in the Veterinary Clinic
- Perform more detailed diagnostic investigations in the Veterinary Clinic on behalf of team veterinarians or persons responsible
- Perform and interpret further diagnostic investigations on behalf of teams, provide clinical advice on the basis of the findings and undertake FEI Veterinary Commission approved treatment.

All services listed above must be booked in advance at the Veterinary Clinic reception in person.

2.4.6 EMERGENCY SERVICES

Emergency veterinary clinical services will be available 24 hours a day whenever there are horses in the stables. For emergency assistance, please contact Veterinary Clinic staff. Alternatively, emergency assistance may be requested through any competition official. There will be members of the Veterinary Services team available on-site overnight. Their names and contact information will be posted on the noticeboard at the Veterinary Clinic and at the Stewards' Office in the stables.

2.4.7 EQUINE PHYSIOTHERAPY AND SUPPORTIVE THERAPIES SERVICES

During the Olympic and Paralympic Games, a team for Equine Physiotherapy and Supportive Therapies will be on-site ready to assist you and your horses in the best possible way. Appointments can be made at the Veterinary Clinic reception.

2.4.8 CLINICAL PATHOLOGY SERVICES

The diagnostic laboratory (FEI reference laboratory) in the Veterinary Clinic will provide a full range of clinical pathology services throughout the Games. This service will include both haematology and biochemistry variables as well as PCR for infectious diseases diagnosis. The turnaround times for laboratory samples will depend on the test requested (between 30 minutes for biochemistry to 4H for PCR). Further details will be provided later.

A list of the full range of tests will be available at the Veterinary Clinic reception. Team Veterinarians must deposit clinical pathology samples at the Veterinary reception. Consumables with which to collect specimens may be requested at the Veterinary Clinic reception. A laboratory submission form must be completed for every horse and must be brought with the samples before being handed to staff at the Veterinary Clinic reception. Results will be confidentially available by mail directly for the team veterinarians and the

owner if requested. Hard-copy results may also be available within a sealed envelope for collection in the team mailboxes at the Veterinary Clinic reception.

In the event of an emergency, after-hours clinical pathology services will be available through the Veterinary Clinic.

2.4.9 DISPENSARY SERVICES

A wide range of medications and other veterinary consumables are available for purchase from the Veterinary Clinic during the standard opening hours. The full list of items and prices will be available at the Veterinary clinic reception and by request by mail from April 2024. Please contact the veterinary services for further details: vet.gles@gl-events.com

Medications will only be supplied directly to Team permitted treating veterinarians who have registered with the Veterinary Clinic. In order to purchase items from the dispensary Team Veterinarians must follow these procedures:

→ Ordering:

- The Team Veterinarian must complete a Veterinary Clinic Requisition form; copies are available at the Veterinary Clinic reception.
- The Team Veterinarian must submit the completed form to the Veterinary Clinic reception.
- The Team Veterinarian's signature will be verified before the order is processed.

→ Collection:

- Once the order has been processed, it may be collected by the Team Veterinarian in the Veterinary Clinic reception area. When collecting the order, the Team Veterinarian will be required to sign the requisition form to acknowledge receipt.
- Bandages and similar items may be collected by team staff other than Team Veterinarians.

2.4.10 EXTERNAL REFERRAL CLINIC

The referral hospital has been chosen according to the excellence of the clinic and the presence of numerous specialists:

Clinique vétérinaire de Grosbois,

46 avenue de Grosbois, 94 440 Boissy Saint Léger

Tel: INT + 33 (0)1 45 69 65 39.

However, the person responsible remains the final decision maker and may choose to take his horse in another veterinary clinic if needed. In this case, the PR must inform the organizing committee as soon as possible.

The clinic offers a 24/7 service with a team of 5 specialized surgeons able to take care of all emergencies in the best possible conditions. All of them have ample experience in fracture and especially Dr Fabrice Rossignol, Diplomate ECVS, head of the Clinic will be on site.

The clinic has a surgical room reserved for osteo-articular and tendon procedures which require a very high degree of asepsis. Fracture repair is assisted by fluoroscopy imaging system and nanoscopy (minimally invasive arthroscopy) is also available. Another is dedicated for respiratory or digestive surgeries. Each room is adjacent to a secure sleeping/wake up box.

The emergency service is complete for the medical part by a complete team of nurses, interns, residents and supervised by Dr Valérie Deniau, Diplomate ECEIM. Twenty-five boxes are intended for the reception of hospitalized horses. Depending on the needs, the boxes can be equipped with large volume infusions, infusion pump, oxygen cylinders, suspension sling, or isolation equipment for contagious people. Some boxes are equipped with video surveillance to permanently monitor critical patients.

Straw or shavings bedding is available and chosen according to the medical needs and/or habits of each horse.

Two consultation rooms, each equipped with endoscopy and echography device, are used daily for medical and musculoskeletal examinations. The X-ray room is equipped with a high-power generator on a hoist, suitable for examining all skeletal structures, including axial regions (dorsal vertebrae, cervical vertebrae). The digitized development facilitates the reading and archiving of radiographs and allows rapid transmission of images to colleagues by e-mail. Passage boxes are also available during the day for the comfort of the horses in consultation.

The laboratory, equipped with hematology and biochemistry machines, rapid PCR tests for the main viral diseases, centrifuges and a microscope, allows blood analyzes to be carried out 24 hours a day, the packaging of samples sent to specialized laboratories, or the emergency evaluation of biological fluids (synovia, abdominal fluid, etc.).

As soon as a horse will be hospitalized in a referral clinic, all the veterinary care will be charged (consultation, surgery, complementary examinations, hospitalization, medications, other consumables, clinical pathology services, etc).

2.4.11 NECROPSY SERVICES

As required by FEI Veterinary Regulations a necropsy service will be provided by Paris 2024. This service will take place outside the venue 24/7 at AFSSA, Laboratoire de Pathologie Equine (Dozulé, 14). A dedicated motorised equine ambulance service will be available to take the horses from the venue to the Lab.

2.5 FARRIER FACILITIES

2.5.1 FORGE STATION

LOCATION: Equestrian Park (Versailles)

OLYMPIC OPENING HOURS:

24 July – 6 August 2024, 6:00-22:00

PARALYMPIC OPENING HOURS:

30 August – 7 September 2024, 7:00-22:00

The forge station in Versailles is purpose-built and located adjacent to the Veterinary Clinic and close to the stables area.

The forge station will be staffed during the hours listed above and provide the following functions:

- Four individual shoeing bays
- Storage for team farriers
- Use of full range of modern materials
- Forge that can be booked by team farriers
- Equipment support, advice and use of farrier facilities for team farriers
- Farriers' services led by the Farrier Team Leader and a full team of support farriers located at the venue will be available at all fields of play and training sessions

2.5.2 STOCKS

A wide range of stocks of shoes, nails and other materials will be available for teams to use for each discipline. Purchases can be made at the forge station during opening hours. The full list of items and prices will be available at the forge station. While efforts have been made to provide appropriate stock levels. Paris 2024 recommends teams bring their own stock, such a spare set of shoes. A list of stocks will be available by request to the VSM.

2.6 COOLING FACILITIES

Paris 2024 will provide cooling tents near the training area and the field of play and in the cooling zone after the finish of the Eventing cross-country. Misting fans and horse cooling equipment (such as ice, water and buckets) will be available in the cooling zone as part of the heat countermeasures for horses. The water in containers will be cooled to a temperature between 15 to 20 degrees Celsius.

2.7 KEY CONTACTS

| ROLE | CONTACT | TELEPHONE NUMBER |
|---|-------------------------------------|--------------------|
| Veterinary Services Manager | Anne Courouc  (FRA) | + 33 6 80 33 92 37 |
| Farrier | Guillaume Chabert (FRA) | + 33 6 11 27 68 26 |
| FEI Veterinary Commission (Olympic Games) | | |
| Foreign Veterinary Delegate | Emily Sandler (USA) | TBD |
| President | Thierry Grisard (FRA) | + 33 6 15 93 81 02 |
| Associate Members | Juliana Ramalho de Freitas (BRA) | TBD |
| | Julius Peters (NED) | +31654958682 |
| FEI Veterinary Commission (Paralympic Games) | | |
| Foreign Veterinary Delegate | Julius Peters (NED) | +31654958682 |
| President | Sonia Wittreck (FRA) | + 33 6 99 69 46 40 |
| Associate Member | Juan Carlos Garcia de Brigard (COL) | TBD |

3

MODERN PENTATHLON

- **3.1 KEY DATES** p 27
- **3.2 VENUE** p 27
- **3.3 PERSONNEL** p 28
- **3.4 ARRIVAL OF HORSES** p 29
- **3.5 VETERINARY FACILITIES** p 29
- **3.6 FARRIER FACILITIES** p 30
- **3.7 KEY CONTACTS** p 30



3.1 KEY DATES

| DATE | COMPETITION | ACTIVITY |
|----------------|---------------------------------------|---|
| 6 August 2024 | | Arrival of the horses (From 18H00) Veterinary clinic opens |
| 7 August 2024 | | Jumping test and familiarisation |
| 8 August 2024 | | - |
| 9 August 2024 | Semi-final for men | |
| 10 August 2024 | Semi-final for women Final for men | |
| 11 August 2024 | Final for women | Departure of the horses |

3.2 VENUE

LOCATION: Equestrian Park (Versailles)

OPENING HOURS: 6 August – 11 August 2024, 8:00-22:00

3.3 PERSONNEL

3.3.1 WORK IN PROGRESS AND TBC

A dedicated team of veterinarians, veterinarian assistants and farriers will be available from the time of the arrival of the first horse and throughout the Games. There will also be a veterinarian on call at night. Contact details will be provided at the Veterinary Clinic office.

→ VETERINARY SERVICES PERSONNEL

| | |
|---|---|
| Veterinary Services Manager | Anne Couroucé (FRA) |
| ROLE (NTO) | MODERN PENTATHLON |
| Veterinary Administrator Team Leader | Aude-Gaëlle Heitzmann (FRA) |
| Veterinary Technician Team Leader | Muriel Buis (FRA) |
| Veterinary Clinic Team Leader | Anne Couroucé (FRA) |
| Treating Veterinarians Team Leader | Thierry Grisard (FRA) |
| Biosecurity Team Leader | Camille Vercken (FRA) |
| Imaging Specialist | Virginie Coudry (FRA) |
| Horse Welfare coordinator | Richard Corde (FRA) |
| Night Shift Team Leader | Camille Tesson (FRA) Laura Congard (FRA) |
| Horse Ambulance Team Leader | Emilie Laurençon (FRA) |
| Farrier Team Leader | Guillaume Chabert (FRA) |

See pictures [section 2.3](#)

Paris 2024 nominates 2 official veterinarians for the MPN competition in order to:

- present a written statement before the draw that all the horses are fit to participate;
- assist at the drawing procedure;
- one be available during the competition in the warm-up area ready to check that no injured horses or/and horses affected by exposition to chronic stress are entering the competition;
- one be available during the competition in the field of play ready to check that no injured horses or/and horses affected by exposition to chronic stress are entering the competition;
- immediately inform the UIPM TD/NTO in case of any horse injury;
- be ready to immediately attend the competition arena when requested;

3.4 ARRIVAL OF HORSES

An initial veterinary examination will be carried out by the veterinary team.

This examination will consist in an ID and vaccinations check and also a clinical examination, including check of the horse's rectal temperature, heart rate and heart rhythm respiration and general wellbeing.

This clinical examination is designed to identify horses which may suffer from infectious or contagious disease or any disease that could be a problem for a good tolerance of exercise. Travel rugs and blankets will be removed to allow the respiratory rate and effort to be assessed and for an overall assessment of the horse to be made. However, boots, bandages, other leg coverings or other travel equipment will not be removed.

As the biosecurity risk is based on risk analysis, if there is an infectious problem in the area where the horses come from, additional testing will be asked before or at arrival.

If any horse is judged to have any usual clinical signs of disease or is judged to have a containable infectious or contagious disease, the horse and the rest of the epidemiological group will be moved to the isolation area for further clinical examination, monitoring and testing.

Note 1: *As soon as the horse has a positive diagnosis of an infectious disease, the horse should be removed from the venue as it will not have any access to training arenas.*

3.5 VETERINARY FACILITIES

3.5.1 VETERINARY CLINIC ON SITE

LOCATION: Versailles Equestrian Park

OPENING HOURS:

8:00-17:00 on non-competition days

8:00-20:00 on competition days

A veterinary clinic with an area for veterinary treatment, stock, dispensary and an office will be available on site. Members of the Veterinary Services team will be available to perform the following services:

- Visit and examine horses in their stables
- Examine horses in the Veterinary Clinic
- Veterinary coverage of the training area and field of play
- First response emergency services

This clinic will have facilities for specialist imaging and also clinical pathology.

If required, an equine ambulance will be available on-site to transport horses from the Veterinary Clinic to the referral hospital.

3.5.2 EXTERNAL REFERRAL CLINIC

The referral hospital has been chosen according to the proximity and available skills and equipment:

Clinique vétérinaire de Grosbois,

46 avenue de Grosbois, 94 440 Boissy Saint Léger

Tel: INT + 33 (0)1 45 69 65 39

See section 2.4.3

3.6 FARRIER FACILITIES

3.6.1 FORGE STATION

LOCATION: Equestrian Park (Versailles)

OPENING HOURS: 6 August – 11 August 2024, 7:00-20:00

The forge station in Versailles is purpose-built and located adjacent to the Veterinary Clinic and close to the stables area.

The forge station will be staffed during the hours listed above and provide the following functions:

- Four individual shoeing bays
- Storage for team farriers
- Use of full range of modern materials
- Forge that can be booked by team farriers
- Equipment support, advice and use of farrier facilities for team farriers
- Farriers' services led by the Farrier Team Leader and a full team of support farriers located at the venue will be available on in the fields of play and on in the warm up areas during the riding event

3.6.2 STOCKS

A wide range of stocks of shoes, nails and other materials will be available for teams to use for each discipline. Purchases can be made at the forge station during opening hours. The full list of items and prices will be available at the forge station. While efforts have been made to provide appropriate stock levels. Paris 2024 recommends teams bring their own stock, such a spare set of shoes. A list of stocks will be available by request to the VSM.

3.7 KEY CONTACTS

| ROLE | CONTACT | TELEPHONE NUMBER |
|---|----------------------------|--------------------|
| Veterinary Services Manager | Anne Courouc  (FRA) | + 33 6 80 33 92 37 |
| Treating Veterinarians Team Leader | Thierry Grisard (FRA) | + 33 6 15 93 81 02 |
| Veterinary Administrator Team Leader | Aude-Ga lle Heitzman (FRA) | TBD |
| Farrier Team Leader | Guillaume Chabert (FRA) | TBD |



ANNEX

MEDICATIONS AVAILABLE AT THE VET CLINIC DURING THE OLYMPICS AND PARALYMPICS - PARIS 2024 FOR TEAM VETS

VERY IMPORTANT:

According to the European and French legislation regarding antimicrobial use in veterinary medicine, the use of fluoroquinolones and of cephalosporins 3rd and 4th generation will be restricted. These restricted antibiotics should only be used for the treatment of clinical conditions when there are no alternative antibiotics in a lower category that could be clinically effective. Especially for this category, use should be based on the results of antibiotic susceptibility testing, whenever possible. More details may be found on the legislation via the following links.

https://www.ema.europa.eu/en/documents/report/categorisation-antibiotics-european-union-answer-request-european-commission-updating-scientific-advice-impact-public-health-and-animal-health-use-antibiotics-animals_en.pdf

<https://www.legifrance.gouv.fr/jorf/id/JORFTEXT000032251629>

B

Cephalosporins, 3rd- and 4th-generation, with the exception of combinations with β -lactamase inhibitors

cefoperazone
cefovecin
cefquinome
ceftiofur

Polymyxins

colistin
polymyxin B

Quinolones: fluoroquinolones and other quinolones

cinoxacin
danofloxacin
difloxacin
enrofloxacin
flumequine
ibafloxacin

marbofloxacin
norfloxacin
orbifloxacin
xolonic acid
pradofloxacin

RESTRICT

MEDICATIONS AVAILABLE AT THE VET CLINIC:

| | |
|-----------------------|--|
| ANTIMICROBIALS | Gentamicine - IV |
| | Pénicilline (Pénéthamate, Parahydroxybenzoate de méthyle) - IM |
| | TMPS powder - PO |
| | TMPS paste - PO |
| | TMPS - IV |
| | Doxycycline - PO |
| | Ceftiofur - IV or IM |
| | Oxytetracycline - IV |
| | Marbofloxacin - IV or IM |
| NSAIDs | Flunixin - PO |
| | Flunixin - IV |
| | Meloxicam - PO |
| | Meloxicam - IV |
| | Phenylbutazone - PO |
| | Phenylbutazone - IV |
| | Firocoxib - PO |
| | Ketoprofen - IV |

| | |
|-----------------------------|---|
| AIS | Dexamethasone - IV or IM |
| | Prednisolone - PO |
| | Trichlormethiazide and dexamethasone - PO |
| ANTISPASMODICS | Butylscopolamine - IV |
| | Dipyrrone - IV |
| | Dipyrrone and Butylscopolamine - IV |
| IV FLUIDS AND IONICS | Ringer Lactate 5L |
| | NaCl 5L |
| | NaCl 3l |
| | NaCl 250mL |
| | Energidex |
| RESPIRATORY | N Acetylcysteine - PO |
| | N Acetylcysteine - IV |
| | Furosemide - IV |
| | Clenbuterol - PO |
| | Clenbuterol - IV |
| | Nebullin (curcuma) - Nebullisation |
| | Sodium Iodide - IV |

| | |
|-------------------------------|---|
| GASTRO- INTESTINAL | Omeprazole - PO |
| | Psyllium - PO |
| | Coal - PO |
| | Smectite and probiotics (Post-Act Process) - PO |
| | Mineral Oil - PO |
| | Magnesium sulfate - PO |
| | Prebiotics (Flore process) - PO |
| | Gastricalm solution (complementary food for gastric ulcers) - Fluid PO |
| | Gastricalm G+ (complementary food for gastric ulcers) - Pellets PO |
| | Magnesium (Timeride-up) (complementary food for gastric ulcers) - Pellets PO |

| | |
|--|-------------------------|
| ANAESTHETIC AND ANTALGIC AGENTS | Acepromazine - PO |
| | Acepromazine - IV or IM |
| | Detomidine - IV or IM |
| | Romifidine - IV or IM |
| | Xylazine - IV or IM |
| | Butorphanol - IV or IM |
| | Lidocaine |
| | Mepivacaine |

| | |
|----------------------------|---|
| OPHTHALMIC PRODUCTS | Fluoresceine |
| | Chloramphenicol (Ophtalon) |
| | Neomycine/Polymyxine B (Tevevmyxine) |
| | Chlortetracycline (Ophtocycline) |
| | Shirmer test |
| | Atropine - Eye drops |
| | Framycetine and dexametasone (Fradexam) - Ointment |
| | Framycetine and dexametasone (Fradexam) - Eye drops |
| | Ocryl - Artificial tears |
| | Ocrygel |
| | Tetracaine |

| | |
|-----------------------|---|
| TOPICAL AGENTS | Dermaflon (acide malique/benzoique/salicylique) |
| | Cothivet Spray (healing and antiseptic) |
| | Tifene ointment (healing and antiseptic) |
| | Neomycine and Prednisolone (Predniderm) |
| | Enilconazole (Imaveral) |
| | Milking fat |
| | Compagel (Na heparin and levomenthol) |
| | Tendonil (glycerol triester hyper oxygened) |
| | Ekyflogyl (Prednisolone/DMSO/Lidocaine) |
| | Sulmidol (Peru Baume) |
| MISCELLANEOUS | Hyaluronic acid (Hyonate) |
| | Etamsylate (Hemoced) |

| | |
|-----------------------------------|--|
| VITAMINS/ NUTRITIONALS | Vitamine C (VITA-C) - Fluid - IV or PO |
| | Ultra B (Vitamine B1, B6) - IV or PO |
| | Natural Vitamin E - PO |
| | Selenium (Kynoselen) - IV |
| | Redplex booster (vitamines, iron, folic acid and anti-oxydants) - PO |
| | Coverlyte Paste (Electrolytes paste) - PO |
| | Coverlyte powder (electrolytes powder) - PO |
| | L Carnitine (Pro L Carnitine) - PO |
| | Easy Race (Multivitamine booster) - Fluid PO |
| | Vetoxil Flash (Curcuma, Boswellia, Serrata) - Fuid PO |
| | Vetoxil (complementary food for joints) - Fuid PO |
| | Detox Duo (complementary food for hepatic and renal function) - Fluid PO |
| | Myodazole (complementary food for muscles) - Pellets PO |
| | Myodazole Flash (complementary food for muscles) - Fluid PO |
| | Hymunox (complementary food for immunity) PO |

| | |
|----------------------|---------------------------------------|
| ASEPSIS | POVIDUM Solution (povidone with iode) |
| | POVIDUM Scrub (povidone with iode) |
| | Alcohol |
| | Chlorhexidine |
| PARASITICIDES | Aluspray |
| | Equine Fly spray |
| | Imidocarbe (Carbesia) |
| | Ivermectine and Praziquantel |
| | Ivermectine |
| | Moxidectine |



**PARIS 2024
THANKS ITS
PARTNERS
FOR THEIR
DEDICATION.**

Worldwide Partners



Premium Partners



Official Partners



Official Supporters

| | | | | | | | | |
|-----------|--------------------------|---------------|----------------|----------------|-------------|------------|-----------|--------------|
| ABEO | Air Liquide | Airweave | Arena | DXC Technology | Egis | Enedis | ES Global | |
| Eviden | Fitness Park | Fnac Darty | Garden Gourmet | Gerflor | Groupe RATP | Highfield | La Poste | |
| Loxam | Lyreco | Mondo | MTD | Myrtha Pools | OnePlan | Optic 2000 | Ottobock | Randstad |
| Re-uz | RGS Events | Saint-Gobain | Salesforce | SCC | SEDIF | SLX | SNCF | Sodexo Live! |
| Technogym | Thermo Fisher Scientific | Tourtel Twist | VINCI | Viparis | Westfield | | | |



www.paris2024.org