



MEDICAL GUIDE FOR NATIONAL OLYMPIC COMMITTEES

MAY 2024

EN GAMES WIDE OPEN GAMES
S WIDE OPEN GAMES WIDE O
Y OUVRONS GRAND LES JEUX O
RAND LES JEUX OUVRONS GR
PEN GAMES WIDE OPEN GAME
S WIDE OPEN GAMES WIDE O
Y OUVRONS GRAND LES JEUX O
RAND LES JEUX OUVRONS GR
PEN GAMES WIDE OPEN GAME
S WIDE OPEN GAMES WIDE O
Y OUVRONS GRAND LES JEUX O
RAND LES JEUX OUVRONS GR
PEN GAMES WIDE OPEN GAME
S WIDE OPEN GAMES WIDE O
Y OUVRONS GRAND LES JEUX O

CONTENTS

ABOUT THE MEDICAL GUIDE..... 3

1

MEDICAL ORGANISATION FOR THE PARIS 2024 OLYMPIC GAMES..... 4

1.1 IOC Medical Commission.....	5
1.1.1 IOC Medical and Scientific Commission.....	5
1.1.2 IOC medical and scientific staff for the Olympic Games.....	5
1.1.3 IOC Medical and Scientific Commission, Games Group.....	5
1.1.4 Injury and Illness Monitoring Group.....	5
1.2 Paris 2024 Medical Services Team.....	6

2

IOC MEDICAL POLICIES AND PROCEDURES..... 9

2.1 Olympic Movement Medical Code.....	10
2.2 IOC injection policy and IOC policy on certain types of equipment.....	10
2.2.1 IOC Injection Policy.....	10
2.2.2 IOC Policy on certain types of NOC Scientific and Medical Equipment.....	10

3

TEAM DOCTORS..... 11

3.1 Registration of NOC team doctors.....	12
3.2 Access and privileges.....	13
3.3 For minor athletes.....	13
3.4 Return-to-Play (RTP) Decisions.....	14
3.5 Medical Malpractice responsibility.....	14
3.6 IOC, Paris 2024 and NOC CMO Medical Team Meeting.....	14

4

ACCREDITATIONS..... 15

4.1 Types of medical accreditations.....	16
4.2 Welfare officers.....	17

5

IMPORTATION AND EXPORTATION OF MEDICINES BY NOCS..... 18

5.1 Non-psychotropic and narcotic drugs and medical equipment.....	19
5.2 Psychotropic drugs and narcotics.....	20
5.3 Special case of therapeutic cannabis and CBD.....	20
5.3.1 Therapeutic cannabis.....	20
5.3.2 Cannabidiol (CBD).....	20
5.4 Transfer of medication and medical equipment from the NOC to the NPC.....	21
5.5 Re-exportation.....	21

6

MEDICAL SERVICES IN THE OLYMPIC VILLAGES..... 22

6.1 Equipment and spaces allocated to NOCs.....	23
6.2 Opening of medical services in the co-hosts cities.....	24
6.3 Medical services at Olympic Village Polyclinic.....	25
6.4 Medical services at the Olympic Village Plaza.....	26
6.5 Medical services in co-hosts accommodation Villages.....	27
6.5.1 Zonal Coordinator.....	27
6.5.2 The medical services of the Co-hosts Villages.....	27

7		
CARE OFFER	29
7.1 Care offer for Athletes, Team Officials	30
7.1.1 Medical transfer	30
7.2 Care offer for members of the Olympic Family on venue	32
7.3 Care offer for spectators, media, partners and workforce	32
8		
MEDICAL SERVICES AT TRAINING SITES DURING THE GAMES	33
9		
MEDICAL SERVICES AT OTHER NON-COMPETITION SITES	35
9.1 Opening IOC session and related events	36
9.2 Opening and closing ceremonies of the Olympic Games	36
9.3 Paris Charles de Gaulle and Orly International Airports	36
9.4 Olympic Family Hotel	37
9.5 Main International Center for Radio and Television	37
10		
REFERRAL HOSPITALS FOR THE GAMES	38
10.1 Hospitals in Paris	39
10.2 Co-hosts Villages Hospitals	40
11		
HEAT STROKE MANAGEMENT	41

12		
MEDICAL TRANSPORT	43
13		
REPATRIATIONS	45
14		
PUBLIC HEALTH	47
14.1 Public health monitoring	48
14.2 Anti-smoking policy	48
15		
PARIS 2024 PREVENTION PLAN	49
15.1 Prevention of sexually-transmitted infections	50
15.2 Prevention of Harassment and Abuse in Sport	50
15.3 Prevention of screen overuse	51
16		
IOC EDUCATION PROGRAM	52
17		
IOC MONITORING PROGRAMS	54
18		
ANNEXS	56

ABOUT THE MEDICAL GUIDE

All information in this medical guide is accurate at the time of publication. Please note that some details may change prior to the Games. All updates to this Guide will be posted on NOCNet where they can be downloaded by the NOCs. The Healthcare Guide is published in electronic format only.

WELCOME

The Organising Committee of the Paris 2024 Olympic and Paralympic Games is proud and happy to host the Games of the XXIII Olympiad. We are working with the entire medical team to offer quality care for athletes and all groups of customers attending the Olympic and Paralympic Games.

The IOC, IPC, International Federations, government agencies, AP-HP hospital group, hospitals in co-hosts and football cities joined forces with the Paris 2024 medical team to cater to the demands of the Olympic and Paralympic Games.

We look forward to hosting you in Paris and hope that all participants will enjoy the Paris 2024 Games.

1

MEDICAL ORGANISATION FOR THE PARIS 2024 OLYMPIC GAMES

- **1.1 IOC MEDICAL COMMISSION** p 5
- **1.2 PARIS 2024 MEDICAL SERVICES TEAM** p 6

1.1 IOC MEDICAL COMMISSION

1.1.1 IOC MEDICAL AND SCIENTIFIC COMMISSION

IOC MEDICAL AND SCIENTIFIC COMMISSION	
Chairman: Uğur ERDERER	Members: Astrid UHRENHOLDT JACOBSEN Lenka DIENSTBACH-WECH Jörg DEBATIN Sophia PAPAMICHALOPOULOS Yannis PITSILADIS Maher ZAHAR
Vice- Chairman: Robin E. MITCHELL	

1.1.2 IOC MEDICAL AND SCIENTIFIC STAFF FOR THE OLYMPIC GAMES

IOC MEDICAL AND SCIENTIFIC STAFF	
Director	Richard BUDGETT
Scientific Director	Lars ENGBRETSSEN
Scientific Manager	Torbjorn SOLIGARD
Coordination	Heike DENNHARD
Coordination	Fiona TRABELSI
Welfare – Mental Health	Kirsty BURROWS
Welfare – Mental Health	Scott SLOAN
Welfare – Mental Health	Gloria VISERAS

1.1.3 IOC MEDICAL AND SCIENTIFIC COMMISSION, GAMES GROUP

IOC MEDICAL AND SCIENTIFIC COMMISSION – GAMES GROUP	
Chairman	Dr. Roald BAHR
Emergency Expert	Dr. David ZIDEMAN
Pharmacy Expert	Dr. Mark STUART
Imaging Expert	Dr. Bruce FORSTER
Physiotherapy Expert	Dr. Marie-Elaine GRANT
Dental Expert	Dr. Maher ZAHAR
ASOIF Representative	Dr. Margo MOUNTJOY
Extreme Climate Expert	Dr. Sebastien RACINAIS
Sports Medicine Expert	Wolfgang SCHOBERSBERGER
Sports Medicine Expert	Dr. Young-Hee LEE
Future CMO Milan Cortina	Dr. Giuseppe MASSAZZA
Public Health Expert	Dr. Brian MCCLOSKEY

1.1.4 INJURY AND ILLNESS MONITORING GROUP

INJURY AND ILLNESS MONITORING GROUP	
Erling Hisdal	
Alexandre LOPES	
Debbie PALMER	
Kathrin STEFFEN	

1.2 PARIS 2024 MEDICAL SERVICES TEAM

→ The Paris 2024 medical team

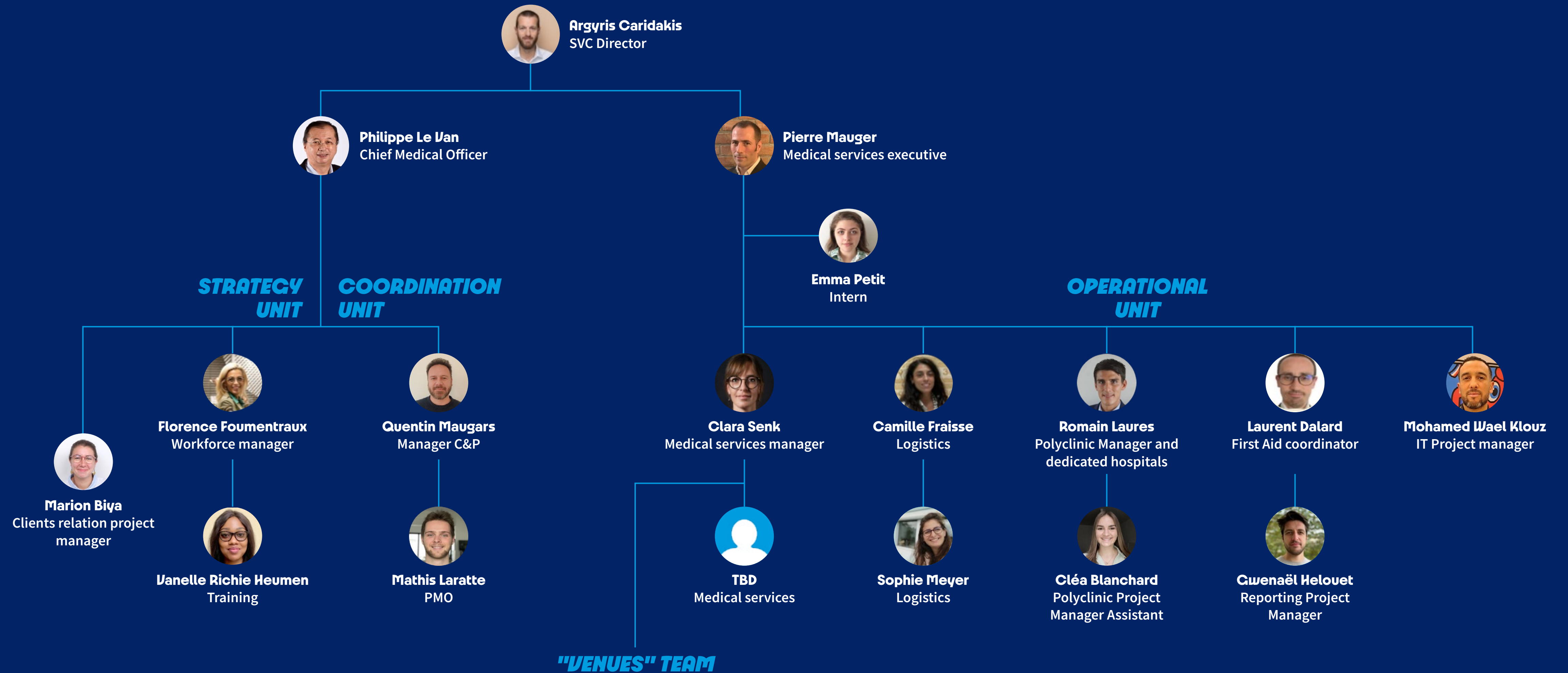

"VENUES" TEAM



Clara Senk
Manager sites de compétition et médecine d'urgence



The Paris 2024 medical team is made up of a central team and a support team, backing up cluster Coordinators assigned to the various competition and non-competition sites where they serve as focal points.

→ The MEDOC

Medical services will be coordinated by the MEDical Operation Centre, MEDOC, housed in the Pulse building, near the Main Operation Centre.

The MEDOC is responsible for:

- Coordinating and monitoring medical activities across Olympic and Paralympic Villages, all Games sites, including competition, training and non-competition sites.
- Coordinating medical staff, including managing and deploying volunteers, as well as the medical supply chain process.
- Coordinating all patients transferred between sites, including from the sites to the polyclinic and hospital, and managing proper delivery and coordination of care.
- Reporting directly to the Main Operation Centre (MOC) and the IOC Medical and Scientific Director, maintaining continuous flow of information with the NOC team physicians and the delegations.
- Helping to coordinate emergency responses.
- Working in conjunction with all French government agencies, as well as local departments to resolve issues related to public health monitoring, site inspections and events involving large numbers of injured persons.

→ The Olympic Village Polyclinic

During the Games, the Polyclinic will be the cornerstone of the medical and paramedical care system. It will be run by a management team, working closely with MEDOC and the central medical teams.

Medical Director	Dr Alain FREY
Health executive	Hélène LACROIX
Administrative director	Florence KANIA
Manager Paris 2024	Romain LAURES
Head of imaging department	Dr Jérôme RENOUX Dr Michel CREMA Dr Loris MOYA Guillaume ABAR (Paramedical executive)
Head of Pharmacy	Dr Jennifer LEGRAND
Head of emergency and consultation services	Dr Alain FREY
Dental department manager	Dr Lucile GOUPY
Head of physiotherapy	Lorenzo MARTINEZ

2

IOC MEDICAL POLICIES AND PROCEDURES

- 2.1 OLYMPIC MOVEMENT MEDICAL CODE p 10***
- 2.2 IOC INJECTION POLICY AND IOC POLICY ON CERTAIN TYPES
OF EQUIPMENT p 10***

2.1 OLYMPIC MOVEMENT MEDICAL CODE

→ Olympic Movement Medical Code

All physicians of the National Olympic Committees (NOCs) temporarily registered for the Paris 2024 Games undertake to comply with the IOC Medical Code. This Code protects the rights, safety and security of athletes and strengthens medical ethics. It helps physicians and the entire multidisciplinary team to comply with good medical practice. The Code protects the dignity, physical and mental well-being, security and privacy of athletes. It emphasises the importance of self-determination, consent, privacy and the priority of health over performance, as well as data protection, security and right to access records

<https://stillmed.olympics.com/media/Documents/International-Olympic-Committee/Commissions/Medical-and-Scientific-Commission/Olympic-Movement-Medical-Code.pdf>

2.2 IOC INJECTION POLICY AND IOC POLICY ON CERTAIN TYPES OF EQUIPMENT

2.2.1 IOC INJECTION POLICY

The policy is currently being drafted and will be published shortly on the IOC website.

2.2.2 IOC POLICY ON CERTAIN TYPES OF NOC SCIENTIFIC AND MEDICAL EQUIPMENT

Under the Equipment Policy, all NOCs or members of their delegation are prohibited from bringing any of the following equipment to any Olympic site or Olympic Village:

- (i) Oxygen tanks and cylinders
- (ii) Hypoxic or hyperoxic tents or chambers
- (iii) Cryo chambers for whole body cryotherapy

<https://olympics.com/ioc/fight-against-doping/medical-and-anti-doping-rules-for-the-games>

3

TEAM DOCTORS

- **3.1 REGISTRATION OF NOC TEAM DOCTORS** p 12
- **3.2 ACCESS AND PRIVILEGES** p 13
- **3.3 FOR MINOR ATHLETES** p 13
- **3.4 RETURN-TO-PLAY (RTP) DECISIONS** p 14
- **3.5 MEDICAL MALPRACTICE RESPONSIBILITY** p 14
- **3.6 IOC, PARIS 2024 AND NOC CMO MEDICAL TEAM MEETING** p 14



NOC team doctors must register in advance with Paris 2024 to use the Paris 2024 medical services during the Games to cater for members of their delegation. Registration is free of charge. Team doctors registered with Paris 2024 may write prescriptions for members of their own delegation, or for members of other specified delegations where a prior written agreement between the NOCs has been filed with Paris 2024. These medicines, as approved by the IOC in the pharmacy guide, are provided to the Polyclinic Pharmacy (or in a dedicated pharmacy for co-hosts Villages) free of charge, upon prescription by the delegation doctors.

3.1 REGISTRATION OF NOC TEAM DOCTORS

A special registration procedure for Chief Medical Officers is in place for the Paris 2024 Games.

Team doctors must be registered with Paris 2024 to work from 18 July 2024 to 12 August 2024, the opening and closing dates of the Olympic Village. By way of reminder, anyone eligible to be Games-accredited must be registered on the GMS long list by 28 March 2024.

The Chief Medical Officer of each NOC must be registered, which requires a letter from the President or Secretary-General of the NOC appointing the doctor and verifying his/her status as a doctor, accompanied by the ADEL anti-doping training certificate, which may date from Tokyo 2020 or Beijing 2022 for NOCs, i.e. less than 3 years old. The documents must be sent to the following address:

donoregistration@paris2024.org

The Chief Medical Officer must then register the physicians of the NOC delegation. He/she must collect the ADEL anti-doping training certificate and send the list of physicians with their email addresses as well as the ADEL certificate to the following address:

donoregistration@paris2024.org for NOCs.

The Chief Medical Officer warrants that the listed physicians are qualified to practise medicine in their country.

This temporary registration will allow physicians to practise only with members of their own delegation (or other delegations by signing the Medical Services Sharing Declaration available on NOCNet), and enable physicians to prescribe medicines, imaging and biology tests at the polyclinic.

All NOC team doctors must be registered by 28 June 2024, at the latest. Paris 2024 encourages all NOCs to register their team doctors as soon as possible.

3.2 ACCESS AND PRIVILEGES

During the Games, NOC team doctors will be able to:

- Request physiotherapy and other treatments at the sites and at the Olympic Village Polyclinic.
- Request diagnostic imaging tests (MRI, CT Scan, ultrasound and radiography) and laboratory tests at the Olympic Village Polyclinic.
- Write prescriptions for members of their delegation. The medicines on the IOC-approved list will be delivered free of charge to the Olympic Village pharmacy, excluding psychotropic and narcotic drugs that must be prescribed by Paris 2024 physicians, refer to the Paris 2024 Pharmacy Guide for full details. In the event of the need for a drug that is not on the IOC-approved list, it can be prescribed by a Paris 2024 physician. The polyclinic's pharmacy will facilitate, if possible, delivery of the drug at the expense of the delegation member.

For further details on medication available in the polyclinic's pharmacy, please refer to the Pharmacy Guide for the Paris 2024 Olympic and Paralympic Games available on NOCNet.

Accredited and registered team doctors will be able to accompany the athletes and members of their delegation to the hospital and, with the patient's consent, discuss their examination and treatment with the attending physician. The admitting physician or surgeon will have the final decision and responsibility.

3.3 FOR MINOR ATHLETES

Under French law, apart from emergency situations, providing care to a minor patient (below 18 years of age) requires the prior consent of one of the minor's legal representatives. Certain specific medical procedures (surgery, invasive medical procedure, etc.) will require the prior consent of both legal representatives. For your minor athletes, we would advise you to ask the legal representative(s) prior to the Olympic Games to complete the form provided by Paris 2024, authorising the Paris 2024 or hospital medical teams to attend to the minor athlete, including for routine procedures such as taking blood samples. This document shall be retained by the CMO or any other leader of the delegation. ([Declaration attached](#))

3.4 RETURN-TO-PLAY (RTP) DECISIONS

Paris 2024 medical staff are available to provide advice on an athlete's return-to-play (RTP) fitness. However, the final decision lies with the NOC physician. The International Federation (IF) or IOC physician may be consulted if necessary. Paris 2024 will not be entitled to make the final decision for an athlete to return to the competition.

Team doctors not registered with Paris 2024 will not be eligible for any of the above privileges.

3.5 MEDICAL MALPRACTICE RESPONSIBILITY

Paris 2024 declines any liability for care provided to members of the NOC delegation by the NOC's own medical staff. Paris 2024 will not provide insurance against professional misconduct and professional liability of NOC healthcare staff: it is the responsibility of each NOC to verify that insurance against professional misconduct and professional liability has been taken out in accordance with French law. Team doctors are advised to inform their insurer that they are travelling abroad with a sports team and check that they are covered for this role.

Clinical incidents and malpractice must be reported through the IOC Clinical Governance process.

3.6 IOC, PARIS 2024 AND NOC CMO MEDICAL TEAM MEETING

- **On 24 and 25 April 2024**, the Second Medical Briefing will take place in person and virtually at the Paris 2024 headquarters.
- **On 24 or 25 July 2024**, a briefing on the Paris 2024 medical arrangements will be held at the Saint-Denis Olympic Village. Details will be shared with the NOCs in due course.
- **On 7 August 2024**, the last medical briefing will take place four days before the closing ceremony.



ACCREDITATIONS

→ 4.1 TYPES OF MEDICAL ACCREDITATIONS..... p 16

→ 4.2 WELFARE OFFICERS p 17



4.1 TYPES OF MEDICAL ACCREDITATIONS

Physicians accredited and registered with Paris 2024 will have a **“Doctor”** accreditation:

Other healthcare professionals who do not have to be registered will have a **“Medical Personnel”** accreditation:

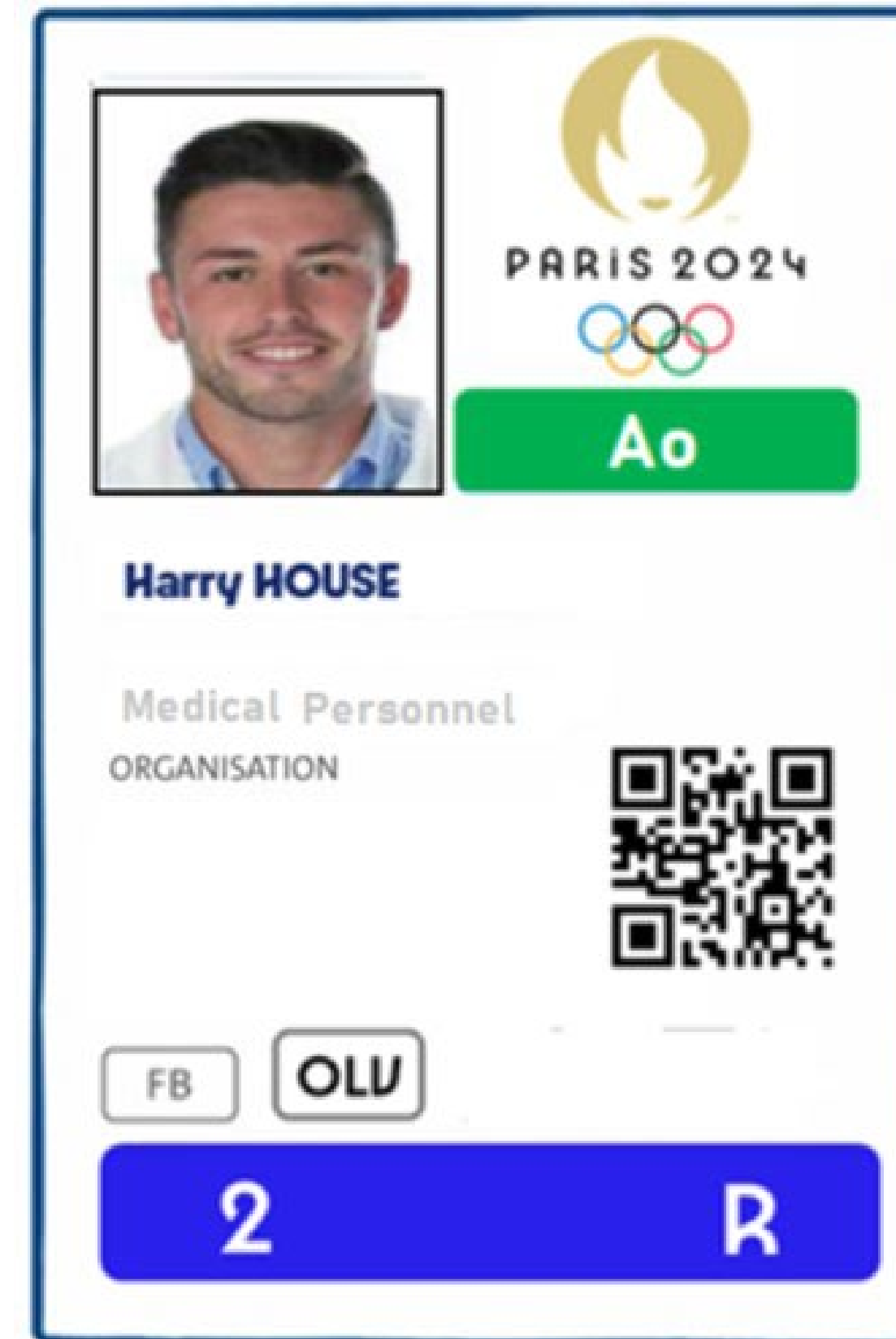
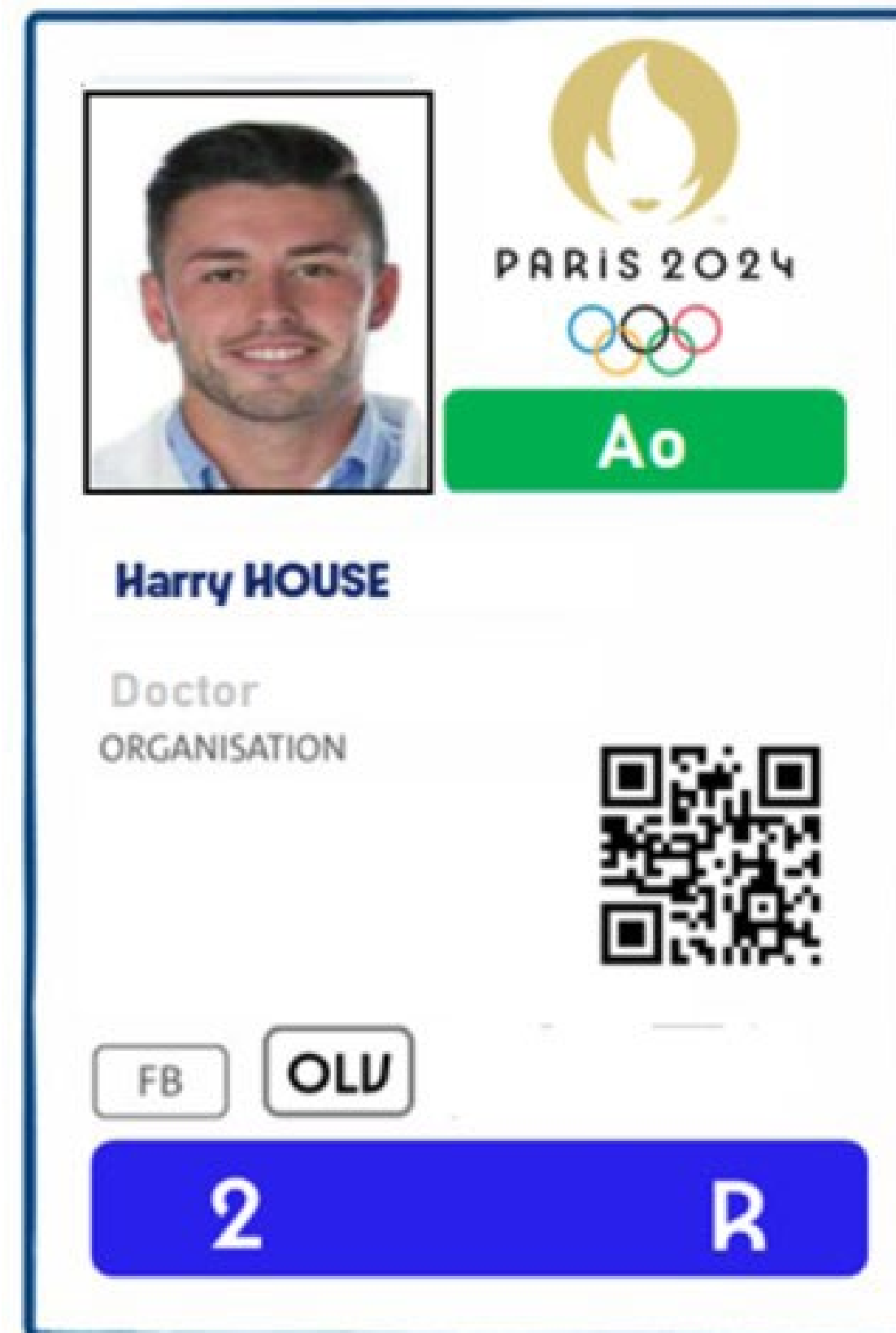

4.2 WELFARE OFFICERS

All information and documents on welfare officers are available on [the Accreditations page on the IOC's NOCNet](#).

Each participating NOC may be allowed to appoint welfare officers depending on the size of their delegation. The welfare officer is responsible for

- Taking all reasonable steps to ensure that the athlete's mental and physical welfare is prioritised and that they are treated appropriately in the event of problems.
- Acting as focal point for all issues related to mental health, welfare and within the national team delegation during the Games, from opening to closing of the Olympic Village.
- Can also serve as a focal point for all safeguarding matters within the national team delegation during the Games, from opening to closing of the Olympic Village.
- Liaising with the IOC Safeguarding Officers on duty in the event of a concern or allegation of harassment or abuse (whether negligence or harassment or psychological, physical or sexual abuse).
- Knowing the specific safeguarding measures taken for the Games and the means available to report problems.

→ Additional accreditation(s) for welfare officers

In addition to the above-mentioned quota of Welfare Officer accreditations and in order to encourage NOCs to train and appoint permanent staff members as Safeguarding Officers, the IOC offers the opportunity **to obtain up to two additional Welfare Officer accreditations** (in addition to those included in the established quota) for permanent NOC staff who have successfully completed the IOC's **“IOC Safeguarding Officer Certificate Course”** prior to the opening of the Olympic Village.

Requirements for obtaining the welfare officer accreditation for the Games

All accredited welfare officers must be:

- Nationally-certified mental health practitioners and/or
- Internationally-certified safeguarding practitioners.
- Permanent NOC staff members (in addition to the quota) who hold the IOC Safeguarding Officer certification.

5

IMPORTATION AND EXPORTATION OF MEDICINES BY NOCS

- **5.1 NON-PSYCHOTROPIC AND NARCOTIC DRUGS AND MEDICAL EQUIPMENT** p 19
- **5.2 PSYCHOTROPIC DRUGS AND NARCOTICS** p 20
- **5.3 SPECIAL CASE OF THERAPEUTIC CANNABIS AND CBD** p 20
- **5.4 TRANSFER OF MEDICATION AND MEDICAL EQUIPMENT FROM THE NOC TO THE NPC** p 21
- **5.5 RE-EXPORTATION** p 21

5.1 NON-PSYCHOTROPIC AND NARCOTIC DRUGS AND MEDICAL EQUIPMENT

→ Customs regulations and procedures

All procedures and forms on importation of drugs, narcotics and psychotropic drugs (for individual or delegation use), from EU countries/territories and non-EU countries, are detailed in the Customs and Freight Guide, which is available in the Logistics section of NOCNet.

Please note that for Tahiti, the medicines importation form, whether you are an EU member or not, will require approval before shipping the medicines. Specific information is detailed in the Customs Guide for Tahiti, which will soon be available on NOCNet.

The process of importing medicines and medical equipment is in line with the procedures laid down by the European Union. The Chief Medical Officer (CMO) of each NOC is required to submit a list of all medicines, other therapeutic substances and medical devices to be imported, to the Paris 2024 medical team (medimport@paris2024.org) no later than one month before the opening of the Olympic Village, on 18 June 2024.

This list will serve as a declaration by the CMO and the NOC physicians on behalf of their delegation and may be shared with the IOC, the International Testing Agency (ITA) and other regulatory bodies or customs services. The template for this declaration is provided in the new, recently-released version of the Paris 2024 Freight and Customs Guide.

Physicians can import by freight or carry in accompanied baggage, the amount of medication they need to provide emergency care and treat the common conditions of the athletes and management staff they work with.

5.2 PSYCHOTROPIC DRUGS AND NARCOTICS

In the case of imports from non-EU countries/territories, psychotropic and narcotic substances must be declared via an online customs declaration form (under development) and carried personally by an accredited physician upon entry into French territory.

The importation of narcotics or psychotropic drugs by freight is prohibited during the Games. Importation of narcotics or psychotropic drugs is only authorised by a person who has a prescription for this drug, or by physicians if they are carried in accompanied baggage. As with all other medicines, any leftover stock must be returned to their countries/territories of origin at the end of the Games.

The amount of medicines classified as narcotics that a physician may carry for professional use (emergency kit) is set at 10 doses per narcotic drug. However, in France, the amount of psychotropic substances carried by physicians for their professional use is not limited.

Narcotics such as morphine and ketamine can be prescribed by Paris 2024 doctors who have the necessary qualifications. If a NOCs/NPCs team doctor wishes to prescribe narcotics, he or she must consult a qualified Paris 2024 doctor to obtain a prescription for the patient.

5.3 SPECIAL CASE OF THERAPEUTIC CANNABIS AND CBD

5.3.1 THERAPEUTIC CANNABIS

Products which can be accepted under the designation “therapeutic cannabis” are those for which a medical prescription is provided. Thus, chewing gum, e-cigarettes and other formats can only be imported with a medical prescription.

In the absence of a medical prescription, the products will be seized by the customs authorities.

The duration of treatment specified on the prescription and/or the quantity of substances carried must not exceed one month.

Stakeholders may not import products classified as “therapeutic cannabis” for collective use/general stock.

Please note that cannabis and cannabis products (except for cannabidiol) are prohibited in sport. Refer to the WADA 2024 Prohibited List for full details: www.wada-ama.org

5.3.2 CANNABIDIOL (CBD)

Imports of hemp flowers, leaves and extracts, as well as products containing them, shall be conditional on fulfilling two cumulative requirements:

- The plant comes from one of the varieties of Cannabis sativa L. listed in the Common Catalogue of Varieties of Agricultural Plant Species (85. Cannabis sativa L. - Hemp) or the Official Catalogue of Plant Species and Varieties Cultivated in France.
- The content of delta-9-tetrahydrocannabinol in hemp extracts and products containing them shall not exceed 0.3%.

5.4 TRANSFER OF MEDICATION AND MEDICAL EQUIPMENT FROM THE NOC TO THE NPC

A procedure for transferring medicines and medical equipment from a NOC to a NPC of the same country is specified in the new Customs and Freight Guide available on NOCNet.

5.5 RE-EXPORTATION

All leftover stock of medication and medical equipment from a NOC must be returned to their countries/territories of origin at the end of the Games, except for the portion that a NOC may leave to a NPC in the same country at the end of the Olympic Games. However, the leftover medicines and medical equipment must be returned to their countries of origin at the end of the Paralympic Games

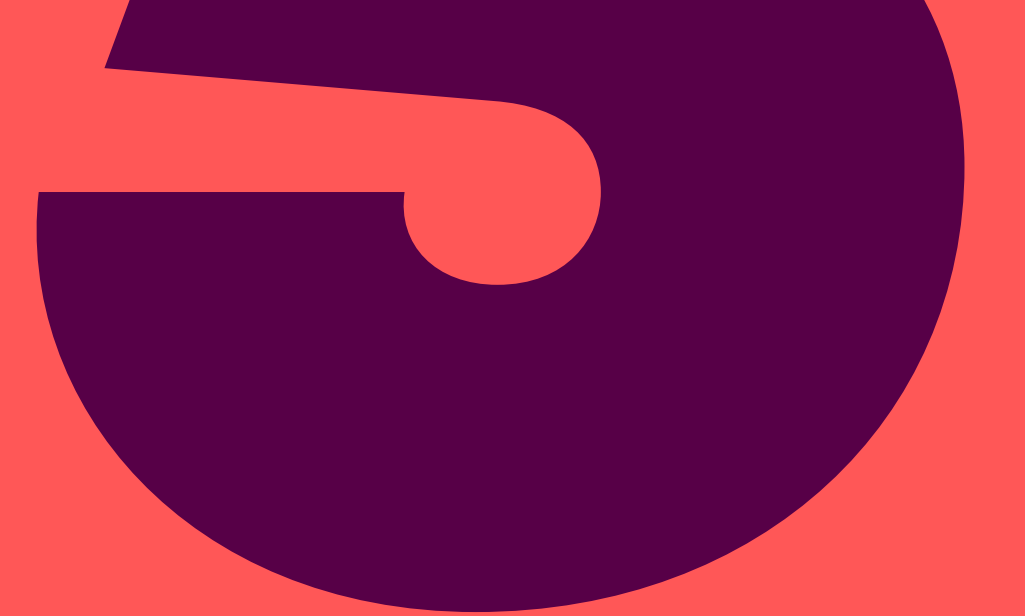

MEDICAL SERVICES IN THE OLYMPIC VILLAGES

- ***6.1 EQUIPMENT AND SPACES ALLOCATED TO NOCS*** p 23
- ***6.2 OPENING OF MEDICAL SERVICES IN THE CO-HOSTS CITIES*** p 24
- ***6.3 MEDICAL SERVICES AT OLYMPIC VILLAGE POLYCLINIC*** p 25
- ***6.4 MEDICAL SERVICES AT THE OLYMPIC VILLAGE PLAZA*** p 26
- ***6.5 MEDICAL SERVICES IN CO-HOSTS ACCOMMODATION VILLAGES*** ..p 27



6.1 EQUIPMENT AND SPACES ALLOCATED TO NOCS

Paris 2024 will supply a number of furnishings for the medical spaces of the NOCs. The quantities will be shared between each medical space allocated to the NOCs according to the size of the delegation, in light of the figures indicated below.

ITEMS	QUANTITIES BY DELEGATION SIZE							
	1-24	25-50	51-100	101-200	201-300	301-450	451-600	601+
Table	1	1	2	3	3	4	4	5
Stool	1	1	2	3	3	4	4	5
Folding chair	2	2	4	6	6	8	8	10
Lockable cabinet	1	2	2	2	4	4	6	6
Refrigerator (94 L)	1	1	1	1	1	1	1	1
Massage or examination table	1	2	4	5	6	6	8	8
Examination light	1	1	2	3	3	4	4	5
Medical trolley	1	2	4	5	6	7	8	9
Refrigerator box	1	1	2	3	4	4	5	5
Movable screen	0	2	4	5	5	5	5	5
Waste bin	1	2	4	5	6	7	8	9
Disposal container	Number to be specified							
Medical sharps disposal container	Number to be defined							
Pillows	1	2	4	5	6	7	8	9
Towels	1	2	4	5	6	7	8	9
Reel/Extension lead	1	1	2	3	3	4	4	5
Power supply panel with extension lead	1	1	2	3	3	4	4	5

→ Size of NOC medical spaces

Medical spaces will be allocated to all NOCs according to the size of their delegation based on the following criteria.

DELEGATION SIZE	CDM OFFICES, NOC AND MEETING SPACE	MEDICAL SPACE	STORAGE SPACE
1-24	n/a	10 m ²	n/a
25-50	20 m ²	18 m ²	30 m ²
51-100	35 m ²	48 m ²	50 m ²
101-200	35 m ²	60 m ²	60 m ²
201-300	50 m ²	72 m ²	80 m ²
301-450	62 m ²	84 m ²	100 m ²
451-600	77 m ²	96 m ²	125 m ²
601+	89 m ²	108 m ²	150 m ²

6.2 OPENING OF MEDICAL SERVICES IN THE CO-HOSTS CITIES

CITY	OPENING	CLOSING
Pre-opening of Olympic Village	12 July 2024	18 July 2024
Olympic Village	18 July 2024	13 August 2024
Lille Olympic Village	19 July 2024	12 August 2024
Chateauroux Olympic Village	19 July 2024	7 Août 2024
Marseille Olympic Village	20 July 2024	12 August 2024
Tahiti Olympic Village	20 July 2024	6 August 2024



6.3 MEDICAL SERVICES AT OLYMPIC VILLAGE POLYCLINIC

SERVICES	HOURS	CORE SERVICES	FORECASTED PEAK WORKFORCE (TBC)
Emergency	24/7	Emergency (including fast-track ultrasound) and general medicine, a shock room and ambulance	2 emergency physicians + 1 general practitioner 3 nurses
Outpatient centre	8 am to 10 pm	Injuries & musculoskeletal disorders Orthotic devices delivery	4 sports doctors + 2 orthopaedists 1 gynaecologist and 1 cardiologist 2 nurses 2 podiatrists 1 psychologist
	10 am to 6 pm	Specialty medicine (cardiology & gynaecology including ultrasound) Psychology	
	8 am to 9 pm	Podiatry	
Physiotherapy	7 am to 11 pm	Physiotherapy (treatment and rehabilitation, strapping, electrotherapy, massages, cold baths)	14 physiotherapists & 4 osteopaths 1 chiropractor
Dental	8 am to 9 pm	Emergency treatments & oral care, prevention, production of mouthguards (athletes), dental imaging, 1 sterilisation room	4 dentists & 6 dental assistants 4 dental technicians (mouthguards)
Ophthalmology	8 am to 8 pm	Free emergency treatments, sight tests,	1 ophthalmologist & 1 orthoptist
Pharmacy	7 am to 11 pm	Supplies for polyclinic and direct deliveries to NOCs	2 pharmacists & 3 pharmacy technicians
Imaging service	8 am to 10 pm	2 x MRI, 1 x radio table, 3 x ultrasound scanners	4 radiologists & 4 radio technicians
Medical laboratory	7 am to 11 pm	On-site sampling and outsourced tests	2 nurses (7 am - 3 pm)

Hours may vary depending on the competitions.

→ Dental care

Paris 2024 will offer immediate and necessary dental care services to athletes and team officials in the Olympic Village.

→ Ophthalmology

The Paris 2024 Ophthalmology Service will offer immediate and necessary treatment to athletes and team officials during the Games.

→ Physiotherapy

The following services will be available at the Polyclinic without prescription for recovery treatments (massage, cryotherapy), and upon presentation of a prescription by a Paris 2024 or delegated physician for rehabilitation.

- Mobilisation and handling
- Sports massage
- Cryotherapy
- Electrotherapy

→ Imaging

The following services will be offered at the Polyclinic.

- MRI
- X-ray
- Ultrasound

Computed tomography (CT-scan) will not be available at the polyclinic, but by appointment via the polyclinic, at the Bichat Hospital located 2.8 kilometres from the Olympic Village. Paris 2024 offers transport to the hospital.

→ Laboratory Services

Samples will be taken at the polyclinic and tested externally.

In the event of a request for specific tests not available with our laboratory test provider, patients will be referred to the Bichat Hospital for these specific examinations. Paris 2024 offers transport to the hospital.

6.4 MEDICAL SERVICES AT THE OLYMPIC VILLAGE PLAZA

The Plaza is located at the entrance to the Olympic Village in the international area.

A rescue station with first aiders will be open during the day from 9 am to 9 pm.

6.5 MEDICAL SERVICES IN CO-HOSTS ACCOMMODATION VILLAGES

6.5.1 ZONAL COORDINATOR

In each co-hosts city, there will be a Zonal Coordinator who is a sports doctor well integrated into the local medical network and who can be reached by telephone or in person.

Their role is to:

- Respond to the health needs of delegations during the day, direct them to the appropriate medical facilities for specialised consultations like Imaging (MRI, X-ray, ultrasound), specialised consultations (Orthopedist, ENT, dentist, ophthalmology, cardiology, gynaecology, dermatology, etc.) and organise appointments, as well as transport.
- Organise a care pathway within the hospital according to the specifications proposed by Paris 2024 to facilitate swift and efficient treatment of patients during the Games.
- Report to Paris 2024 centrally in Paris at the MEDOC (Medical Operations Center).

6.5.2 THE MEDICAL SERVICES OF THE CO-HOSTS VILLAGES

→ Lille Metropole Olympic Village

TYPE OF CARE	WORKING HOURS	MEDICAL TEAM
Unscheduled care	24/7	1 emergency physician and 1 nurse during the day 1 emergency physician at night
Sports medicine	8 am – 10 pm	1 sports doctor
Physiotherapy	7 am – 11 pm	2 physiotherapists 1 osteopath

→ Châteauroux Olympic Village

TYPE OF CARE	WORKING HOURS:	MEDICAL TEAM
Unscheduled Care – PESI Emergency	8 pm to 8 am	1 emergency physician
Physiotherapy	8 am to 10 pm	1 physiotherapist 1 osteopath

At night, the emergency physician may travel, if necessary. During the day at the competition site located near the accommodation areas, the medical team will be composed of:

- 1 sports doctor
- 1 emergency physician.
- 1 nurse
- 1 physiotherapist
- 6 first responders and 1 ambulance

If necessary, all or part of this team can deploy to the residential zone.

→ Marseille Olympic Village

TYPE OF CARE	WORKING HOURS	MEDICAL TEAM
Unscheduled – emergency care NH Hotel	8 pm to 8 am	1 emergency physician
Physiotherapy	7 am – 11 pm	1 physiotherapist 1 osteopath

During the day at the competition site located near the accommodation areas, the medical team will be composed of:

At the completion site

- 1 sports doctor
- 1 emergency physician
- 1 nurse
- 1 physiotherapist
- 8 first responders and 2 ambulances

→ Tahiti Olympic Village

On the ship at accommodation area

- 1 emergency physician 24/7
- 1 nurse 24/7

→ Football cities:

Nantes, Bordeaux, Marseille, Nice, Saint-Etienne, Lyon, Paris

The zonal coordinator will be the entry point for medical services for all football teams.

7

CARE OFFER

- **7.1 CARE OFFER FOR ATHLETES, TEAM OFFICIALS** p 30
- **7.2 CARE OFFER FOR MEMBERS OF THE OLYMPIC FAMILY ON VENUE** . p 32
- **7.3 CARE OFFER FOR SPECTATORS, MEDIA, PARTNERS AND WORKFORCE**..... p 32

7.1 CARE OFFER FOR ATHLETES, TEAM OFFICIALS

→ On competition sites, the medical model will be as follows:

The Local Manager Physician (MML), a Paris 2024 service provider, is responsible for the entire health and emergency system. He/she works closely with the Head of Rescue Services, who is responsible for human resources and rescue equipment, and with the Medical Manager Sport (MMS), who is responsible for coordinating the care offer for athletes.

The MMS is a sports doctor or health professional with knowledge of the sport or discipline. He/she coordinates the medical arrangements for athletes, which may include one or more sports doctors, emergency physicians, nurses and physiotherapists. Depending on the request of certain IFs, validated by Paris 2024, other specialties may be present, such as dentists or surgeons.

The Paris 2024 medical teams will be on site 2 hours before the start of the competition and remain until the departure of the last athlete or 1 hour after the end of the competition.

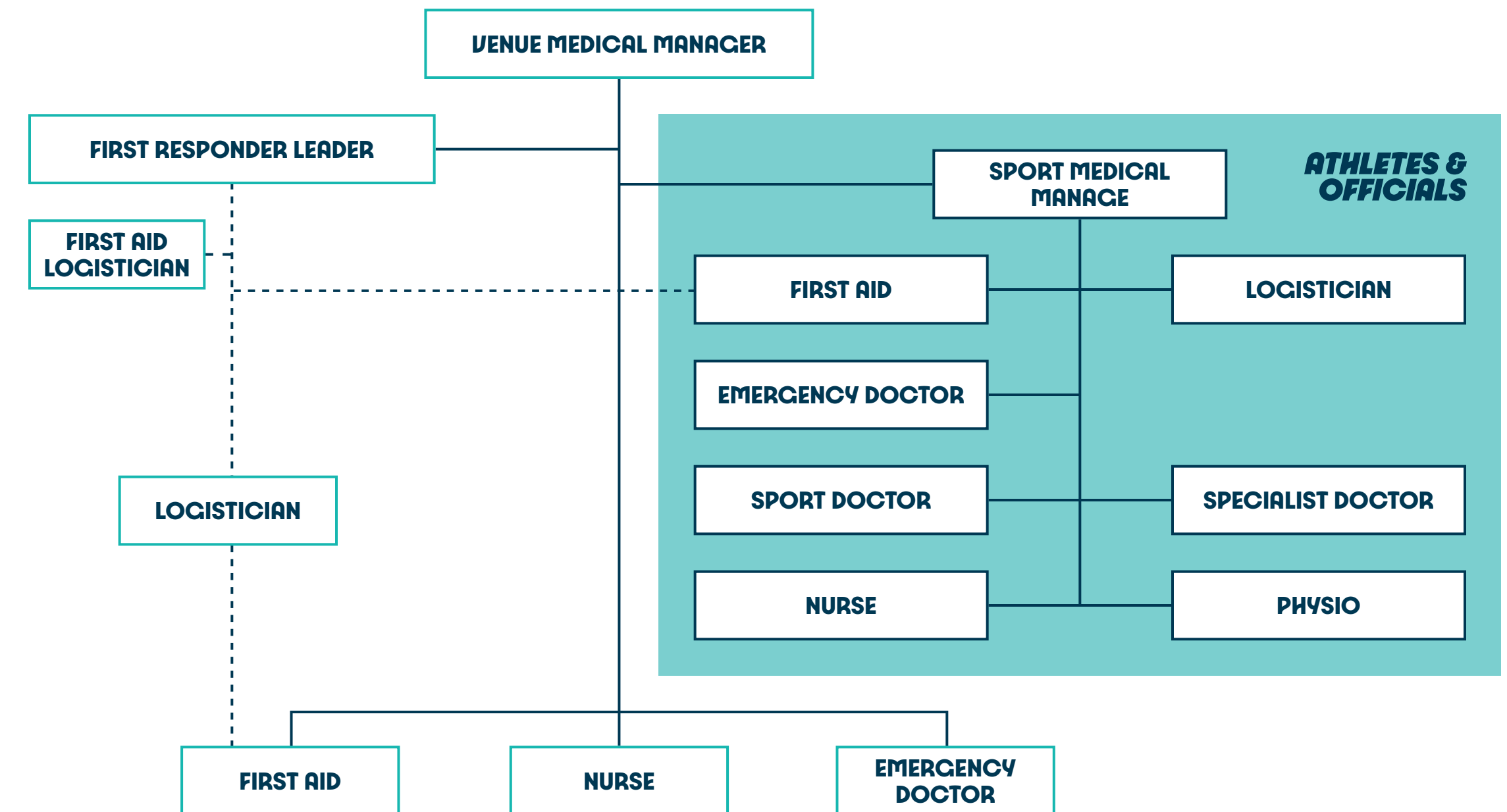

7.1.1 MEDICAL TRANSFER

In case of evacuation, the means of medical transport will be chosen according to the severity of the injury or illness. In the event of a relative emergency (non-medical transport) for an athlete or a member of the delegation, they will be transferred in an emergency ambulance either to the Olympic Village or to the referral hospital. In the event of a major emergency (medical transport), the SAMU (emergency medical service) will be called, which will send an ambulance with a driver, an emergency physician and a nurse who can continue the care initiated by the Paris 2024 teams. After assessment at the emergency call centre, they will refer the patient to the most suitable and available service for the patient.

CARE PATHWAY

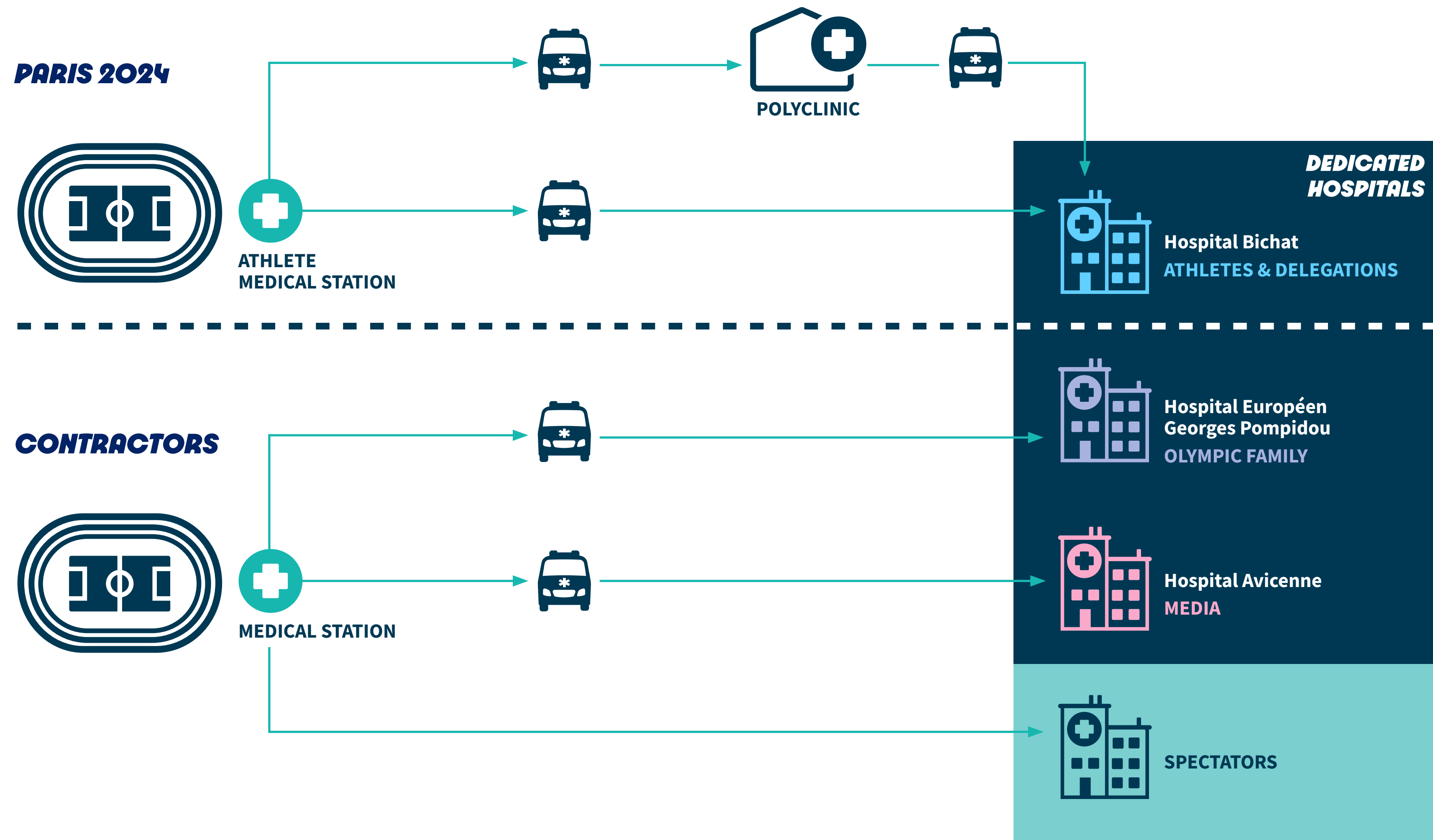

7.2 CARE OFFER FOR MEMBERS OF THE OLYMPIC FAMILY ON VENUE

Medical services will be available to members of the Olympic Family at the competition sites. Members of the Olympic Family will be treated in a spectator medical station on site. In Ile-de-France, if a transfer to the hospital is necessary, members of the Olympic Family will receive care in the hospital dedicated to the Olympic Family.

7.3 CARE OFFER FOR SPECTATORS, MEDIA, PARTNERS AND WORKFORCE.

The spectators, media, partners and staff will have access to the spectators' medical stations at all Olympic competition sites. The medical services provided in these stations will offer immediate and appropriate care. If necessary, athletes and NOC, Olympic Family and media will be transported to a designated Games hospital. The spectators will be transferred to a local hospital in liaison with the MEDOC and the SAMU emergency call centre.

8

MEDICAL SERVICES AT TRAINING SITES DURING THE GAMES

Medical services will be provided to athletes at the majority of official training sites during training sessions.

The services will be available and scaled according to the requirements of the IFs, the size of the training site, the number of sports and their associated risks.

Depending on the training sites, the following will be available: Physician(s), nurse(s) and physiotherapist(s), first responders and ambulance(s).



MEDICAL SERVICES AT OTHER NON-COMPETITION SITES

- 9.1 OPENING IOC SESSION AND RELATED EVENTS..... p 36**
- 9.2 OPENING AND CLOSING CEREMONIES OF THE OLYMPIC GAMES..... p 36**
- 9.3 PARIS CHARLES DE GAULLE AND ORLY INTERNATIONAL AIRPORTS.... p 36**
- 9.4 OLYMPIC FAMILY HOTEL p 37**
- 9.5 MAIN INTERNATIONAL CENTER FOR RADIO AND TELEVISION..... p 37**

9.1 OPENING IOC SESSION AND RELATED EVENTS

Medical services will be deployed (if needed) during IOC activities, the details of which will be specified at a later date.

9.2 OPENING AND CLOSING CEREMONIES OF THE OLYMPIC GAMES

Medical services will be provided to all clients groups during the opening and closing ceremonies, and will be tailored to the various groups as to their needs. Ambulances will support their operations.

For the Olympic opening ceremony, given the special nautical nature of the event, the presence of one physician or medical staff member per delegation would be desirable. Paris 2024 will not offer an additional marching pass for NOC physicians.

9.3 PARIS CHARLES DE GAULLE AND ORLY INTERNATIONAL AIRPORTS

Paris 2024 will use the medical services of CDG and Orly Airports, which are sized for international events. Work on coordination between the medical teams of CDG and Paris 2024 is underway.

9.4 OLYMPIC FAMILY HOTEL

→ Olympic Family Hotel 1

OLYMPIC FAMILY HOTEL 1		
From 19/07/2024	21/07/2024	1 physician during the day
From 22/07/2024	12/08/2024	1 physician 24/7

→ Olympic Family Hotel 2 and Press Centre

OLYMPIC FAMILY HOTEL 2 AND 3 AND PRESS CENTRE		
From 19/07/2024	12/08/2024	The shared medical station is located within OFH2 1 physician + 1 nurse during the day (7 am to 11 pm) & mobile medical consultation at night (SOS Doctor)

9.5 MAIN INTERNATIONAL CENTER FOR RADIO AND TELEVISION

Over the entire period from 26 June to 8 September 2024, there will be medical support at the main international radio and television centre to allow journalists to cover the event.

However, it should be noted that during the transition period between Olympic and paralympic games, from 12 to 21 August 2024, the medical cover will only medical support during the day.

10

REFERRAL HOSPITALS FOR THE GAMES

- ***10.1 HOSPITALS IN PARIS*** p 39
- ***10.2 CO-HOSTS VILLAGES HOSPITALS*** p 40



10.1 HOSPITALS IN PARIS

Under a cooperation agreement with AP-HP Assistance Publique – Hôpitaux de Paris, the largest public university hospital group in Paris, comprising 38 hospitals, Paris 2024 will be able to benefit from the hospital structures of this group. Members of the delegations will be offered care, free of charge, in Paris-based referral hospitals.

Athletes and NOCs	Bichat Claude Bernard Hospital, 46 Rue Henri Huchard, 75018 Paris	2.8 km from the Olympic Village
Olympic Family	Georges Pompidou European Hospital, 20 Rue Leblanc, 75015 Paris	5.7 km from the OFH1 6.6 km from PFH
Media	Avicenne Hospital, 125 Rue de Stalingrad, 93000 Bobigny	4.7 km from media centre

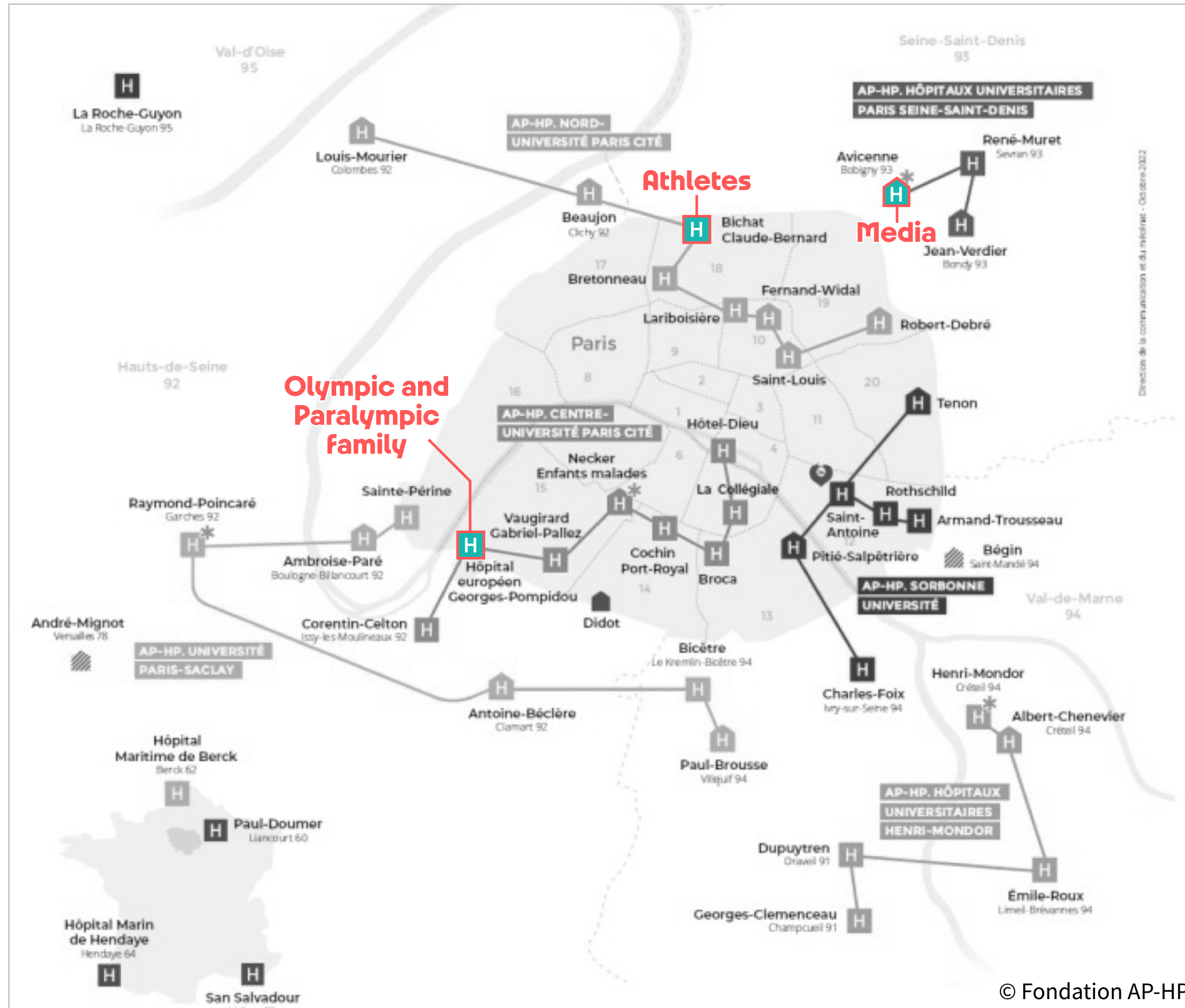

© Fondation AP-HP

10.2 CO-HOSTS VILLAGES HOSPITALS

In every city outside Paris, a hospital institution will receive the accredited personnel according to adapted specifications and free of charge.

CO-HOSTS VILLAGES	HOSPITAL
Châteauroux	Châteauroux Hospital Centre 216 avenue de Verdun, 36000, Châteauroux
Lille Metropole	University Hospital Centre 2 avenue Oscar Lambret, 59037, Lille
Marseille	AP-HM Timone Hospital 264 rue Saint-Pierre, 13385 Marseille
Tahiti	Hospital Centre of French Polynesia Avenue du Général de Gaulle, 98713 Papeete

11

HEAT STROKE MANAGEMENT



Paris 2024 has signed a contract with the national meteorological agency: Météo France, including air quality analysis. Paris 2024 also worked with the IOC and IPC heat group and its various experts to determine the sports and competition sites which are most at risk of heat related illness, and to assess the need for specific equipment for treating heat related illness, as well as training staff able to provide care accordingly. Mitigation measures were decided, such as changes to the competition schedule and the provision of shade, but we also worked on estimating the number of baths required per risk sport and therefore the number of staff required for these treatments.

112

MEDICAL TRANSPORT

112

For competition sites, medical transport of athletes to the Village polyclinic or referral hospital will be provided by the first-aid ambulances in non-emergency cases and by the SAMU in the event of a major emergency, in Paris or in the co-hosts Villages.

For training sites, transport will depend on the presence of first responders with ambulance(s). In the absence of a first responder, medical transport will be carried out using State resources.

For non-urgent consultations in referral hospitals or with health professionals in co-hosts Villages, Paris 2024 vehicles may be used to drive patients to these medical appointments.

Two ambulances will be available in the Paris Village to provide medical transport day and night.

13

REPATRIATIONS



Paris 2024 will take out an assistance contract covering the Olympic Family, and NOC in order to organise and pay for repatriation services to the country of residence in the event of illness, injury or health problems. This service will include costs of repatriation and the presence of a relative in France as well as medical escort if necessary. Repatriation is organised by the assistance provider in liaison with Paris 2024 and the repatriated person and/or their relatives.

The repatriation arrangements will be defined by Paris 2024 and the assistance company.

In the event of death, the assistance provider will support the family in the process of repatriating the body to the country of residence. The costs will be paid if the repatriation is organised by the assistance provider in liaison with Paris 2024 and the family of the deceased person.

13

14

15

PUBLIC HEALTH

→ ***14.1 PUBLIC HEALTH MONITORING*** p 48

→ ***14.2 ANTI-SMOKING POLICY*** p 48

14.1 PUBLIC HEALTH MONITORING

France has a well-established public health monitoring and response system, managed by the Ministry of Health and Prevention assisted by several agencies under its authority, Public Health France, Agence Nationale du médicament, Regional Health Agencies, etc. The Ministry and its various agencies will provide Paris 2024 with daily reports on communicable diseases, weather, air quality and other health-related parameters for all sites at national level.

The following diseases must be reported in France:

- Botulism
- Brucellosis
- Anthrax
- Chikungunya
- Cholera
- COVID-19 (CERFA declaration by physicians not expected: automated transmission of positive RT-PCR test results)
- Dengue
- Diphtheria

- Tick-borne encephalitis
- African haemorrhagic fever
- Yellow fever
- Typhoid and paratyphoid fever
- Acute hepatitis A
- Symptomatic acute hepatitis B infection
- HIV infection at all stages
- Invasive meningococcal infection
- Legionella
- Leptospirosis (information article on French Public Health website)
- Listeriosis
- Mesothelioma
- Other pox, including smallpox
- Indigenous malaria
- Imported malaria in the overseas departments
- Plague
- Poliomyelitis
- Rabies
- Measles
- Rubella
- Saturnism among minors
- Native urogenital schistosomiasis (bilharzia)
- Suspected Creutzfeldt-Jakob disease and other human-transmissible spongiform encephalopathies
- Tetanus
- Mass food poisoning
- Tuberculosis
- Tularemia
- Exanthematic typhus
- West Nile virus
- Zika virus

In the event of a suspected reportable disease, please contact the Paris 2024 medical services as soon as possible, who will help you with the procedures and organise the necessary investigations, in conjunction with State services.

14.2 ANTI-SMOKING POLICY

In accordance with French regulations and the IOC's policy, smoking is prohibited on the Paris 2024 sites except in areas marked and designated for this purpose. This rule applies to both cigarettes and electronic cigarettes.

15

PARIS 2024 PREVENTION PLAN

- **15.1 PREVENTION OF SEXUALLY-TRANSMITTED INFECTIONS** p 50
- **15.2 PREVENTION OF HARASSMENT AND ABUSE IN SPORT** p 50
- **15.3 PREVENTION OF SCREEN OVERUSE** p 51

15.1 PREVENTION OF SEXUALLY-TRANSMITTED INFECTIONS

Paris 2024 has chosen to make prevention of sexually-transmitted infections an important... an important part of its prevention programme. Paris 2024 will provide free male and female condoms for athletes residing in the Villages. Information on sexually-transmitted infections and adoption of safe sexual practices will also be available to support the sexual health programme. Finally, campaigns to promote voluntary screening will be carried out.

15.2 PREVENTION OF HARASSMENT AND ABUSE IN SPORT

Paris 2024 is determined to make the Games and sites inclusive spaces, free from any form of violence or discrimination. Paris 2024 is also the first organiser of the Games to be awarded the “Equal Playing Field” State label. Paris 2024 has designed an inclusive health charter in addition to the Olympic Movement Medical Code and the IOC framework to protect athletes and other participants from harassment and abuse in sport during the Games. In conjunction with the IOC, Paris 2024 has introduced an incident escalation and reporting procedure. Incidents will be processed in accordance with French regulations. The Paris 2024 medical teams will also be trained to deal with patients who are victims of sexual violence.

Additionally, a dedicated space for the protection of athletes will be set up by the IOC from the opening until the closing of the Olympic Village and will apply to all accredited participants in the Olympic Games. An IOC safeguarding officer, with a central role in managing harassment and abuse cases, will be on site during the Games period. Information materials for athletes and members of their entourage related to the prevention of sexual harassment and abuse in sport will also be available, as well as information for athletes on how cases can be reported.

15.3 PREVENTION OF SCREEN OVERUSE

There are around 6.8 billion smartphones worldwide (roughly 86% of the world's 7.9 billion people). According to the latest available data, on average, a person spends almost 7 hours a day on screens connected to the Internet. 75% of the content viewed lasts less than a minute. Most people switch between different content items every 19 seconds. However, time spent on screens has consequences for sports performance, as well as on physical and mental health (in particular through cyber abuse).

In order to raise awareness among the stakeholders on this subject, various actions will be carried out by Paris 2024: provision of a guide, educational content with testimonials from athletes and health professionals, etc.

16

***IOC EDUCATION
PROGRAM***



During the Games, the IOC's Medical and Scientific Commission organises daily presentations on sports medicine and sports physiotherapy. The aim of these presentations and workshops is to share with all NOC team doctors, physiotherapists and other health care providers the latest methods and knowledge needed to provide the most effective medical advice and the best possible care for their athletes.

This program is free and will be accessible to all medical staffs. A link will be provide during the Games.

10

17

***IOC MONITORING
PROGRAMS***

18

NOC healthcare professionals are requested to provide the IOC Medical and Scientific Commission with information on monitoring sports injuries and illnesses, in order to establish future guidelines for preventing accidents and illnesses in sport.

The method for collecting data on accidents and illnesses is being established with the IOC.



18

ANNEXES

19

Authorisation to treat a minor

AUTHORISATION TO TREAT A MINOR

Reminder: in accordance with French law, when it comes to a routine medical procedure (superficial injuries, minor infections, etc.), each legal guardian is deemed to act with the agreement of the other. When a non-usual procedure (invasive procedures such as anesthesia, surgery, etc.) is planned, the agreement of both legal guardians is necessary.

MINOR'S INFORMATION

LAST NAME OF MINOR <input style="width: 95%; height: 20px;" type="text"/>	FIRST NAME(S) OF MINOR <input style="width: 95%; height: 20px;" type="text"/>			
BIRTH DATE <table style="width: 100%; border-collapse: collapse;"> <tr> <td style="width: 33%; text-align: center;"><input style="width: 20px; height: 20px;" type="text"/> <small>DAY</small></td> <td style="width: 33%; text-align: center;"><input style="width: 20px; height: 20px;" type="text"/> <small>MONTH</small></td> <td style="width: 33%; text-align: center;"><input style="width: 20px; height: 20px;" type="text"/> <small>YEAR</small></td> </tr> </table>		<input style="width: 20px; height: 20px;" type="text"/> <small>DAY</small>	<input style="width: 20px; height: 20px;" type="text"/> <small>MONTH</small>	<input style="width: 20px; height: 20px;" type="text"/> <small>YEAR</small>
<input style="width: 20px; height: 20px;" type="text"/> <small>DAY</small>	<input style="width: 20px; height: 20px;" type="text"/> <small>MONTH</small>	<input style="width: 20px; height: 20px;" type="text"/> <small>YEAR</small>		

I authorise Paris 2024 health professionals to provide routine medical and/or mental health care to my child/dependent, including but not limited to, diagnostic examinations (including radiological and laboratory testing), medical treatment and mental health counselling. If an injury/illness is determined to be life-threatening, I authorise Paris 2024 health professionals to make arrangements for my child/dependent to be taken to a hospital, and I understand that a health care provider will make efforts to notify me.

PARENT 1 / LEGAL GUARDIAN'S INFORMATION

LAST NAME <input style="width: 95%; height: 20px;" type="text"/>	FIRST NAME(S) <input style="width: 95%; height: 20px;" type="text"/>			
BIRTH DATE <table style="width: 100%; border-collapse: collapse;"> <tr> <td style="width: 33%; text-align: center;"><input style="width: 20px; height: 20px;" type="text"/> <small>DAY</small></td> <td style="width: 33%; text-align: center;"><input style="width: 20px; height: 20px;" type="text"/> <small>MONTH</small></td> <td style="width: 33%; text-align: center;"><input style="width: 20px; height: 20px;" type="text"/> <small>YEAR</small></td> </tr> </table>	<input style="width: 20px; height: 20px;" type="text"/> <small>DAY</small>	<input style="width: 20px; height: 20px;" type="text"/> <small>MONTH</small>	<input style="width: 20px; height: 20px;" type="text"/> <small>YEAR</small>	PHONE NUMBER <input style="width: 95%; height: 20px;" type="text"/>
<input style="width: 20px; height: 20px;" type="text"/> <small>DAY</small>	<input style="width: 20px; height: 20px;" type="text"/> <small>MONTH</small>	<input style="width: 20px; height: 20px;" type="text"/> <small>YEAR</small>		
ADDRESS <input style="width: 95%; height: 40px;" type="text"/>	SIGNATURE <input style="width: 95%; height: 40px;" type="text"/>			

PARENT 2 / LEGAL GUARDIAN'S INFORMATION

LAST NAME <input style="width: 95%; height: 20px;" type="text"/>	FIRST NAME(S) <input style="width: 95%; height: 20px;" type="text"/>			
BIRTH DATE <table style="width: 100%; border-collapse: collapse;"> <tr> <td style="width: 33%; text-align: center;"><input style="width: 20px; height: 20px;" type="text"/> <small>DAY</small></td> <td style="width: 33%; text-align: center;"><input style="width: 20px; height: 20px;" type="text"/> <small>MONTH</small></td> <td style="width: 33%; text-align: center;"><input style="width: 20px; height: 20px;" type="text"/> <small>YEAR</small></td> </tr> </table>	<input style="width: 20px; height: 20px;" type="text"/> <small>DAY</small>	<input style="width: 20px; height: 20px;" type="text"/> <small>MONTH</small>	<input style="width: 20px; height: 20px;" type="text"/> <small>YEAR</small>	PHONE NUMBER <input style="width: 95%; height: 20px;" type="text"/>
<input style="width: 20px; height: 20px;" type="text"/> <small>DAY</small>	<input style="width: 20px; height: 20px;" type="text"/> <small>MONTH</small>	<input style="width: 20px; height: 20px;" type="text"/> <small>YEAR</small>		
ADDRESS <input style="width: 95%; height: 40px;" type="text"/>	SIGNATURE <input style="width: 95%; height: 40px;" type="text"/>			

References:

- ➔ Articles L 1111-2, L. 1111-5, L.2212-4, L.2212-7, L.3211-10, L.3211-1, L.3213-1, L.3211-12 and L.3213-9 of French Public Health Code
- ➔ Articles R. 1112-34 to R. 1112-36 of French Public Health Code
- ➔ Articles 371, 371-1, 372, 373-2-1 and 373-5 and 390 of the Civil Code on parental authority



**PARIS 2024
REMERCIÉ
SES PARTENAIRES
POUR LEUR
ENGAGEMENT.**

Partenaires Mondiaux



Partenaires Premium



Partenaires Officiels



Supporteurs Officiels

ABEO	Air Liquide	Airweave	Arena	Doublet Wasserman	DXC Technology	Egis	Enedis	
ES Global	Eviden	Fitness Park	Fnac Darty	Garden Gourmet	Gerflor	Groupe RATP	Highfield	
Hype	La Poste	Loxam	Lyreco	Miko	Mondo	MTD	Myrtha Pools	OnePlan
Optic 2000	Ottobock	Randstad	Rapiscan Systems	Re-uz	RGS Events	Saint-Gobain		
Salesforce	SCC	SEDIF	SLX	SNCF	Sodexo Live!	Technogym	Thermo Fisher Scientific	
		Tourtel Twist	VINCI	Viparis	Westfield			



www.paris2024.org

 Paris2024  Paris2024  Paris 2024  paris2024  Paris 2024  paris2024officiel